

2024-2025 AKADEMİK  
YILI / Academic Year

# EĞİTİMDE KALİTE GÜVENCESİ GÜZ DÖNEMİ RAPORU

*QUALITY ASSURANCE IN  
EDUCATION FALL SEMESTER  
REPORT*

**GÜZEL SANATLAR, TASARIM VE  
MİMARLIK FAKÜLTESİ**  
*FACULTY OF ART, DESIGN AND  
ARCHITECTURE*

**MİMARLIK LİSANS PROGRAMI (ARCH)**  
*ARCHITECTURE UNDERGRADUATE PROGRAM  
(ARCH)*

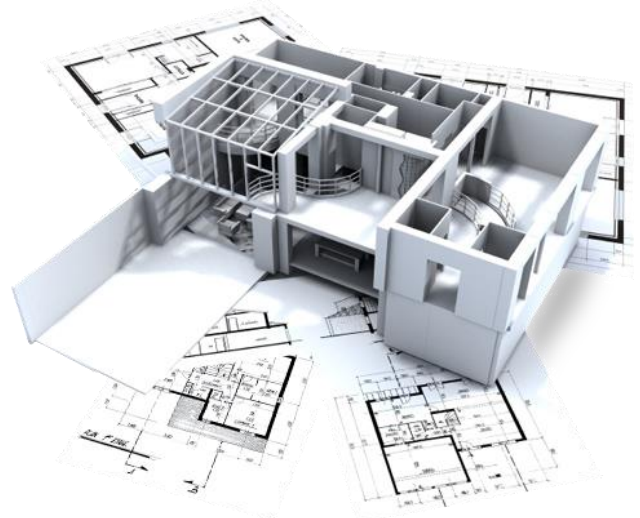

## İÇİNDEKİLER / CONTENTS

|  |    |
|--|----|
| 1. LİSANS PROGRAMI / UNDERGRADUATE PROGRAM .....   | 2  |
| 1.1. MÜFREDAT / CURRICULUM.....  | 2  |
| 2. PROGRAM ÇIKTILARI / PROGRAM OUTCOMES .....  | 4  |
| 2.1. PROGRAM ÇIKTILARININ LİSTESİ / LIST OF PROGRAM OUTCOMES .....   | 4  |
| 2.2. PROGRAM ÇIKTILARI - DERSLER MATRİSİ / PROGRAM OUTCOMES - COURSES TABLE .....  | 6  |
| 3. PERFORMANS ÖLÇÜMLERİNDE KULLANILACAK METRİKLER / METRICS TO BE USED IN PERFORMANCE MEASUREMENT .....  | 7  |
| 3.1. PERFORMANS ÖLÇÜMLERİNDE KULLANILACAK DEĞERLENDİRME METOTLARI / EVALUATION METHODS USED IN PERFORMANCE MEASUREMENTS  | 7  |
| 3.2. PERFORMANS ÖLÇÜMLERİNDE KULLANILAN METOTLAR VE PERFORMANS SONUÇ DETAYLARI / METHODS USED IN PERFORMANCE MEASUREMENTS AND PERFORMANCE RESULT DETAILS ..... | 19 |
| 3.3. PERFORMANS ÖLÇÜM SONUÇLARI / PERFORMANCE MEASUREMENT RESULTS .....  | 26 |
| 3.3.1. PROGRAM ÇIKTILARI PERFORMANS TABLOSU / PROGRAM OUTCOMES PERFORMANCE TABLE .....   | 26 |
| 3.3.2. PROGRAM ÇIKTILARI PERFORMANS ORANLARI / PROGRAM OUTCOMES PERFORMANCE RATES .....  | 27 |

**GÜZEL SANATLAR, TASARIM VE MİMARLIK**  
**FAKÜLTESİ / FACULTY OF ART, DESIGN AND ARCHITECTURE**  
**MİMARLIK LİSANS PROGRAMI - ARCH / ARCHITECTURE**  
**UNDERGRADUATE PROGRAM - ARCH**

**1. LİSANS PROGRAMI / UNDERGRADUATE PROGRAM**

**1.1. MÜFREDAT / CURRICULUM**

| Birinci Yıl / First Year       |   |                 |  |                 |      |
|--------------------------------|---|-----------------|--|-----------------|------|
| Güz Dönemi / Fall Semester     |   |                 |  |                 |      |
| Ders Kod /<br>Course Code      | Ders Adı / Course Name  | Saatler / Hours |  | Kredi / Credits |      |
|                                |   | Ders / Lecture  | Lab / Stüdyo /<br>Diğer / Lab /<br>Studio / Others | Bilkent         | ECTS |
| ADA 131                        | Mimari Çizim / Architectural Drawing  | 0               | 3  | 3               | 5    |
| ENG 101                        | İngilizce ve Kompozisyon I / English and Composition I                        | 5               | 0  | 3               | 5    |
| FA 101                         | Temel Tasarım I / Basic Design I  | 0               | 8  | 6               | 8.5  |
| FA 171                         | Sanat, Tasarım ve Kültüre Giriş I / Introduction to Art, Design and Culture I | 3               | 0  | 3               | 5    |
| GE 100                         | Üniversite Hayatına Giriş / Orientation                                       | 0               | 0  | 1               | 2    |
| MATH 101                       | Matematik I / Calculus I  | 4               | 0  | 4               | 6.5  |
| Bahar Dönemi / Spring Semester |   |                 |  |                 |      |
| Ders Kod /<br>Course Code      | Ders Adı / Course Name  | Saatler / Hours |  | Kredi / Credits |      |
|                                |   | Ders / Lecture  | Lab / Stüdyo /<br>Diğer / Lab /<br>Studio / Others | Bilkent         | ECTS |
| ADA 134                        | Dijital Medyayla Tasarım / Designing with Digital Media                       | 0               | 3  | 3               | 5    |
| ENG 102                        | İngilizce ve Kompozisyon II / English and Composition II                      | 5               | 0  | 3               | 5    |
| FA 102                         | Temel Tasarım II / Basic Design II  | 0               | 8  | 6               | 8.5  |
| MATH 102                       | Matematik II / Calculus II  | 4               | 0  | 4               | 6.5  |
| PHYS 101                       | Genel Fizik I / General Physics I   | 3               | 3  | 4               | 6.5  |

| İkinci Yıl / Second Year       |   |                 |  |                 |      |
|--------------------------------|---|-----------------|--|-----------------|------|
| Güz Dönemi / Fall Semester     |   |                 |  |                 |      |
| Ders Kod /<br>Course Code      | Ders Adı / Course Name  | Saatler / Hours |  | Kredi / Credits |      |
|                                |   | Ders / Lecture  | Lab / Stüdyo /<br>Diğer / Lab /<br>Studio / Others | Bilkent         | ECTS |
| ADA 263                        | Mimarlık Tarihi I / <i>History of Built Environment I</i>                 | 3               | 0  | 3               | 5    |
| ARCH 201                       | Mimari Tasarım Stüdyosu I / <i>Architectural Design Studio I</i>          | 2               | 6  | 6               | 8.5  |
| ARCH 221                       | Mimarlığın Temelleri / <i>Fundamentals of Architecture</i>                | 3               | 0  | 3               | 5    |
| ARCH 251                       | Mimari Yapı Sistemleri / <i>Architectural Building Systems</i>            | 3               | 0  | 3               | 5    |
| GE 250                         | Üniversite Etkinlik Programı I / <i>Collegiate Activities Program I</i>   | 3               | 0  | 0               | 1    |
| TURK 101                       | Türkçe I / <i>Turkish I</i>   | 0               | 0  | 2               | 3.5  |
| Bahar Dönemi / Spring Semester |   |                 |  |                 |      |
| Ders Kod /<br>Course Code      | Ders Adı / Course Name  | Saatler / Hours |  | Kredi / Credits |      |
|                                |   | Ders / Lecture  | Lab / Stüdyo /<br>Diğer / Lab /<br>Studio / Others | Bilkent         | ECTS |
| ADA 264                        | Mimarlık Tarihi II / <i>History of Built Environment II</i>               | 3               | 0  | 3               | 5    |
| ARCH 202                       | Mimari Tasarım Stüdyosu II / <i>Architectural Design Studio II</i>        | 0               | 8  | 6               | 8.5  |
| ARCH 231                       | Statik ve Mukavemet / <i>Statics and Strength of Materials</i>            | 3               | 0  | 3               | 5    |
| ARCH 252                       | Yapı ve Malzeme / <i>Construction and Materials</i>                       | 3               | 2  | 4               | 6.5  |
| GE 251                         | Üniversite Etkinlik Programı II / <i>Collegiate Activities Program II</i> | 0               | 0  | 1               | 2    |
| TURK 102                       | Türkçe II / <i>Turkish II</i>   | 0               | 0  | 2               | 3.5  |

| Üçüncü Yıl / Third Year        |   |                 |  |                 |      |
|--------------------------------|---|-----------------|--|-----------------|------|
| Güz Dönemi / Fall Semester     |   |                 |  |                 |      |
| Ders Kod /<br>Course Code      | Ders Adı / Course Name  | Saatler / Hours |  | Kredi / Credits |      |
|                                |   | Ders / Lecture  | Lab / Stüdyo /<br>Diğer / Lab /<br>Studio / Others | Bilkent         | ECTS |
| ARCH 290                       | Yaz Stajı I / <i>Summer Practice I</i>  | 0               | 0  | 0               | 6.5  |
| ARCH 301                       | Mimari Tasarım Stüdyosu III / <i>Architectural Design Studio III</i>                  | 0               | 12   | 6               | 8.5  |
| ARCH 331                       | Strüktürel Tasarım I / <i>Structural Design I</i>                                     | 3               | 0  | 3               | 5    |
| HIST 200                       | Türkiye Tarihi / <i>History of Turkey</i>   | 3               | 0  | 4               | 6.5  |
| HUM 111                        | Kültürler, Medeniyetler ve Düşünceler I / <i>Cultures Civilizations and Ideas I</i>   | 3               | 0  | 3               | 5    |
| IAED 341                       | Mimari Akustik / <i>Architectural Acoustics</i>                                       | 3               | 0  | 3               | 5    |
| Bahar Dönemi / Spring Semester |   |                 |  |                 |      |
| Ders Kod /<br>Course Code      | Ders Adı / Course Name  | Saatler / Hours |  | Kredi / Credits |      |
|                                |   | Ders / Lecture  | Lab / Stüdyo /<br>Diğer / Lab /<br>Studio / Others | Bilkent         | ECTS |
| ARCH 302                       | Mimari Tasarım Stüdyosu IV / <i>Architectural Design Studio IV</i>                    | 0               | 12   | 6               | 8.5  |
| ARCH 332                       | Strüktürel Tasarım II / <i>Structural Design II</i>                                   | 3               | 0  | 3               | 5    |
| ARCH 342                       | Fiziksel Çevre Teknolojileri / <i>Environmental Technology</i>                        | 3               | 0  | 3               | 5    |
| HUM 112                        | Kültürler, Medeniyetler ve Düşünceler II / <i>Cultures Civilizations and Ideas II</i> | 3               | 0  | 3               | 5    |
|                                | Temel Bilgisayar Seçmeli Dersi / <i>Computational Skills Core Elective</i>            |                 |  | 3               |      |

| Dördüncü Yıl/ Fourth Year     |   |                |   |                |      |
|-------------------------------|---|----------------|---|----------------|------|
| Güz Dönemi/ Fall Semester     |   |                |   |                |      |
| Ders Kod/<br>Course Code      | Ders Adı/ Course Name   | Saatler/ Hours |   | Kredi/ Credits |      |
|                               |   | Ders/ Lecture  | Lab/ Stüdyo/<br>Diğer/ Lab/<br>Studio/ Others | Bilkent        | ECTS |
| ARCH 390                      | Yaz Stajı II / Summer Practice II   | 0              | 0   | 0              | 6.5  |
| ARCH 401                      | Mimari Tasarım Stüdyosu V / Architectural Design Studio V                     | 0              | 12  | 6              | 8.5  |
| ARCH 411                      | Tarihi Çevrelerin Korunması / Conservation of Historical Environments         | 3              | 0   | 3              | 5    |
|                               | Temel İnsani Bilimler Seçmeli Dersi / Conservation of Historical Environments |                |   | 3              |      |
|                               | Temel Sosyal Bilimler Seçmeli Dersi / Social Science Core Elective            |                |   | 3              |      |
| Bahar Dönemi/ Spring Semester |   |                |   |                |      |
| Ders Kod/<br>Course Code      | Ders Adı/ Course Name   | Saatler/ Hours |   | Kredi/ Credits |      |
|                               |   | Ders/ Lecture  | Lab/ Stüdyo/<br>Diğer/ Lab/<br>Studio/ Others | Bilkent        | ECTS |
| ARCH 402                      | Mimari Tasarım Stüdyosu VI / Social Science Core Elective                     | 0              | 12  | 6              | 8.5  |
| ARCH 418                      | Mesleki Uygulama / Professional Practice                                      | 3              | 0   | 3              | 5    |
| COMD 358                      | Profesyonel İletişim / Professional Communication                             | 3              | 0   | 3              | 5    |
|                               | Sınırlı Seçmeli Ders / Restricted Elective                                    |                |   | 3              |      |

## 2. PROGRAM ÇIKTILARI / PROGRAM OUTCOMES

### 2.1. PROGRAM ÇIKTILARININ LİSTESİ / LIST OF PROGRAM OUTCOMES

- Yapısal olarak sağlam, sürdürülebilir ve estetik çözümler elde etmek için mimari problemleri, süreçleri ve parametreleri tanımlayabilir, formüle edebilir, eleştirel olarak değerlendirebilir ve analiz edebilir. / Able to identify, formulate and critically evaluate and analyze architectural problems, processes and parameters in order to obtain structurally robust, sustainable, and aesthetic solutions.
- Yeni malzemeler, çağdaş inşaat teknikleri ve dijital araçları göz önünde bulundurarak mevcut bina ve çevre teknolojisi bilgisini, kullanıcıların ihtiyaçları, yapısal stabilite, bina güvenliği ve yönetmeliklerin yanı sıra finansal konularla ilgili mimari tasarım çözümlerine uygulayabilir. Bilimin modern düşünce yöntemlerini tanıtır ve öğrencileri küresel zorluklar için yaratıcı çözümler geliştirecek araçlarla donatır. / Able to apply current knowledge of building and environmental technology, considering the new materials, contemporary construction techniques and digital means to architectural design solutions with the concern of users' needs, structural stability, building safety and regulations as well as financial issues. Introduce modern methods of scientific thought and equip students with tools to develop creative solutions for global challenges.

- c. Teknik, teorik ve kavramsal konularda eleştirel yargılarda bulunabilir, araştırma yapabilir, yeni fikirler oluşturabilir ve analitik düşünme becerisi geliştirebilir. / *Able to make critical judgements, carry out research, form new ideas and be able to develop analytical thinking on technical, theoretical and conceptual topics.*
- d. Gerekli olduğunda güncel dijital teknolojileri ve uygun ormedyayı kullanarak grafik iletişimde ileri düzeyde yetkinliğe sahip profesyonel belgeler ve teknik raporlar üretebilir. / *Able to make critical judgements, carry out research, form new ideas and be able to develop analytical thinking on technical, theoretical and conceptual topics.*
- e. Sanat, bilim, tarih, siyaset ve kültürel çalışmalar gibi çeşitli alanlarda geniş bir ilgi yelpazesi sergiler, disiplinlerarası bir alanda ilgili disiplinlerle iletişim kurabilir ve işbirliği yapabilir. Fikirleri, düşünceleri etkili bir şekilde organize edebilir ve bunları çeşitli izleyicilere iletmek için gerekli yazma ve iletişim becerilerini geliştirebilir. / *Demonstrate a broad range of interests in various fields, such as art, science, history, politics and cultural studies and able to communicate and collaborate with related disciplines within an interdisciplinary scope. Develop writing and communication skills necessary for effectively organize ideas, thoughts and convey them to various audience.*
- f. Hem tek başına hem de mimarın önemli mesleki sorumluluğunu tanıyan ekiplerde çalışabilir. / *Able to work both autonomously and in teams recognizing the important professional responsibility of the architect.*
- g. Sosyal, etik kaygılar ve sorumluluk içerisinde yaşam boyu gelişmeye açıklık geliştirir, disiplinde güncel eğilimleri ve ilerlemeyi tanır, problemlerin toplumun yararına ve çevresel, tarihsel, kültürel ve sosyal sürdürülebilirlik açısından disiplinin geleceği için nasıl iyileştirilebileceğini ve/ya değiştirilebileceğini sorgular. / *Develop openness to a life-long progress and recognize current trends and progress in the discipline and examine how problems can be improved or modified for the benefit of the society and for the future of the discipline with respect to environmental, historical, cultural and social sustainability, within social and ethical concerns and responsibility.*
- h. Öğrenciler, derslerin yanı sıra çeşitli ve yaratıcı, sanatsal, kültürel, sportif ve entelektüel faaliyetlere katılarak kampüs hayatından daha fazla faydalanırlar. / *Take advantage of the campus life where students are engaged in diversity, creativity and commitment outside coursework through artistic, cultural, sportive and intellectual activities.*

## 2.2. PROGRAM ÇIKTILARI - DERSLER MATRİSİ / PROGRAM OUTCOMES - COURSES TABLE

| Dersler / Courses | Program Çıktıları / Program Outcomes |   |   |   |   |   |   |   | Dersler / Courses | Program Çıktıları / Program Outcomes |   |   |   |   |   |   |   |
|-------------------|--------------------------------------|---|---|---|---|---|---|---|-------------------|--------------------------------------|---|---|---|---|---|---|---|
|                   | a                                    | b | c | d | e | f | g | h |                   | a                                    | b | c | d | e | f | g | h |
| ADA 131           | ✓                                    |   |   | ✓ |   |   |   |   | ARCH 418          |                                      | ✓ |   | ✓ | ✓ | ✓ | ✓ |   |
| ADA 134           | ✓                                    | ✓ |   | ✓ |   |   |   |   | COMD 358          |                                      |   |   | ✓ | ✓ | ✓ | ✓ |   |
| ADA 263           | ✓                                    |   | ✓ |   | ✓ |   |   |   | ENG 101           |                                      |   | ✓ | ✓ | ✓ | ✓ | ✓ |   |
| ADA 264           | ✓                                    |   | ✓ |   | ✓ |   |   |   | ENG 102           |                                      |   | ✓ | ✓ | ✓ | ✓ | ✓ |   |
| ARCH 201          | ✓                                    | ✓ | ✓ | ✓ | ✓ | ✓ | ✓ |   | FA 101            | ✓                                    |   | ✓ |   |   | ✓ |   |   |
| ARCH 202          | ✓                                    | ✓ | ✓ | ✓ |   |   |   |   | FA 102            | ✓                                    |   | ✓ |   |   | ✓ |   |   |
| ARCH 221          | ✓                                    |   | ✓ | ✓ | ✓ |   |   |   | FA 171            |                                      |   | ✓ |   | ✓ |   |   |   |
| ARCH 231          | ✓                                    | ✓ | ✓ | ✓ |   | ✓ |   |   | GE 100            |                                      |   |   |   |   | ✓ | ✓ | ✓ |
| ARCH 251          | ✓                                    | ✓ | ✓ | ✓ | ✓ |   |   |   | GE 250            |                                      |   |   |   | ✓ |   | ✓ | ✓ |
| ARCH 252          | ✓                                    | ✓ | ✓ | ✓ |   |   |   |   | GE 251            |                                      |   |   |   | ✓ |   | ✓ | ✓ |
| ARCH 290          |                                      | ✓ |   | ✓ |   |   |   |   | HIST 200          |                                      |   | ✓ | ✓ | ✓ | ✓ | ✓ |   |
| ARCH 301          | ✓                                    | ✓ |   | ✓ |   |   |   |   | HUM 111           |                                      |   | ✓ |   | ✓ | ✓ |   |   |
| ARCH 302          | ✓                                    | ✓ |   | ✓ | ✓ |   | ✓ |   | HUM 112           |                                      |   | ✓ |   | ✓ | ✓ |   |   |
| ARCH 331          | ✓                                    | ✓ | ✓ | ✓ |   |   |   |   | IAED 341          | ✓                                    | ✓ | ✓ |   |   |   | ✓ |   |
| ARCH 332          | ✓                                    | ✓ | ✓ |   |   | ✓ |   |   | MATH 101          |                                      |   | ✓ | ✓ | ✓ | ✓ |   |   |
| ARCH 342          | ✓                                    | ✓ | ✓ | ✓ | ✓ |   | ✓ |   | MATH 102          |                                      |   | ✓ | ✓ | ✓ | ✓ |   |   |
| ARCH 390          |                                      | ✓ |   | ✓ | ✓ | ✓ |   |   | PHYS 101          | ✓                                    |   |   | ✓ | ✓ | ✓ |   |   |
| ARCH 401          | ✓                                    | ✓ | ✓ | ✓ | ✓ | ✓ | ✓ |   | TURK 101          |                                      |   | ✓ |   | ✓ |   | ✓ |   |
| ARCH 402          | ✓                                    | ✓ |   | ✓ | ✓ | ✓ | ✓ |   | TURK 102          |                                      |   | ✓ |   | ✓ |   | ✓ |   |
| ARCH 411          |                                      |   | ✓ | ✓ | ✓ | ✓ | ✓ |   |                   |                                      |   |   |   |   |   |   |   |

**Tablo.2.2.** Mimarlık Lisans Programı - Program Çıktıları ve Dersler Tablosu / **Table.2.2.** Architecture Undergraduate Program - Program Outcomes and Courses Table

### 3. PERFORMANS ÖLÇÜMLERİNDE KULLANILACAK METRİKLER / METRICS TO BE USED IN PERFORMANCE MEASUREMENT

#### 3.1. PERFORMANS ÖLÇÜMLERİNDE KULLANILACAK DEĞERLENDİRME METOTLARI / EVALUATION METHODS USED IN PERFORMANCE MEASUREMENTS

| Course Code | Program Outputs | Studio work   | Homework       | Midterm: Drawing | Midterm: Drawing | Project            | Portfolio                        | Total Contribution            | Qualification Calculation Method | (Average) Qualification Grade    | Qualification Threshold (%)   |                             |  |
|-------------|-----------------|---------------|----------------|------------------|------------------|--------------------|----------------------------------|-------------------------------|----------------------------------|----------------------------------|-------------------------------|-----------------------------|--|
| ADA 131     | a               | 15            | 20             | 20               | 20               | 20                 | 5                                | 100                           | M1                               | 60                               | 70                            |                             |  |
|             | Program Outputs | Studio work   | Homework       | Midterm: Drawing | Midterm: Drawing | Project            | Portfolio                        | Total Contribution            | Qualification Calculation Method | (Average) Qualification Grade    | Qualification Threshold (%)   |                             |  |
|             | d               | 15            | 20             | 20               | 20               | 20                 | 5                                | 100                           | M1                               | 60                               | 70                            |                             |  |
| Course Code | Program Outputs | Lab work      | Homework       | Midterm: Drawing | Term project     | Total Contribution | Qualification Calculation Method | (Average) Qualification Grade |                                  |                                  |                               |                             |  |
| ADA 134     | a               | 15            | 25             | 25               | 35               | 100                | M3                               | 60                            |                                  |                                  |                               |                             |  |
|             | Program Outputs | Lab work      | Homework       | Midterm: Drawing | Term project     | Total Contribution | Qualification Calculation Method | (Average) Qualification Grade |                                  |                                  |                               |                             |  |
|             | b               | 15            | 25             | 25               | 35               | 100                | M3                               | 60                            |                                  |                                  |                               |                             |  |
|             | Program Outputs | Lab work      | Homework       | Midterm: Drawing | Term project     | Total Contribution | Qualification Calculation Method | (Average) Qualification Grade |                                  |                                  |                               |                             |  |
| d           | 15              | 25            | 25             | 35               | 100              | M3                 | 60                               |                               |                                  |                                  |                               |                             |  |
| Course Code | Program Outputs | Presentations | Research essay | Midterm          | Final            | Papers(s)/ Reports | Papers(s)/ Reports               | In-class participation        | Total Contribution               | Qualification Calculation Method | (Average) Qualification Grade | Qualification Threshold (%) |  |
| ADA 263     | a               | 5             | 20             | 25               | 30               | 7,5                | 7,5                              | 5                             | 100                              | M1                               | 54                            | 70                          |  |
|             | Program Outputs | Presentations | Research essay | Midterm          | Final            | Papers(s)/ Reports | Papers(s)/ Reports               | In-class participation        | Total Contribution               | Qualification Calculation Method | (Average) Qualification Grade | Qualification Threshold (%) |  |
|             | c               | 5             | 20             | 25               | 30               | 7,5                | 7,5                              | 5                             | 100                              | M1                               | 54                            | 70                          |  |
|             | Program Outputs | Presentations | Research essay | Midterm          | Final            | Papers(s)/ Reports | Papers(s)/ Reports               | In-class participation        | Total Contribution               | Qualification Calculation Method | (Average) Qualification Grade | Qualification Threshold (%) |  |
|             | e               | 5             | 20             | 25               | 30               | 7,5                | 7,5                              | 5                             | 100                              | M1                               | 54                            | 70                          |  |



| Course Code     | Program Outputs | Final              | Total Contribution               | Qualification Calculation Method | (Average) Qualification Grade    | Qualification Threshold (%)   |                             |  |  |  |  |
|-----------------|-----------------|--------------------|----------------------------------|----------------------------------|----------------------------------|-------------------------------|-----------------------------|--|--|--|--|
| ARCH 201        | a               | 100                | 100                              | M1                               | 70                               | 60                            |                             |  |  |  |  |
|                 | Program Outputs | Final              | Total Contribution               | Qualification Calculation Method | (Average) Qualification Grade    | Qualification Threshold (%)   |                             |  |  |  |  |
|                 | b               | 100                | 100                              | M1                               | 70                               | 60                            |                             |  |  |  |  |
|                 | Program Outputs | Pre-jury           | Final                            | Total Contribution               | Qualification Calculation Method | (Average) Qualification Grade | Qualification Threshold (%) |  |  |  |  |
|                 | c               | 20                 | 80                               | 100                              | M1                               | 70                            | 60                          |  |  |  |  |
|                 | Program Outputs | Pre-jury           | Final                            | Total Contribution               | Qualification Calculation Method | (Average) Qualification Grade | Qualification Threshold (%) |  |  |  |  |
|                 | d               | 30                 | 70                               | 100                              | M1                               | 70                            | 60                          |  |  |  |  |
|                 | Program Outputs | Final              | Total Contribution               | Qualification Calculation Method | (Average) Qualification Grade    | Qualification Threshold (%)   |                             |  |  |  |  |
|                 | e               | 100                | 100                              | M1                               | 70                               | 60                            |                             |  |  |  |  |
|                 | Program Outputs | Pre-jury           | Final                            | Total Contribution               | Qualification Calculation Method | (Average) Qualification Grade | Qualification Threshold (%) |  |  |  |  |
|                 | f               | 10                 | 90                               | 100                              | M1                               | 70                            | 60                          |  |  |  |  |
| Program Outputs | Final           | Total Contribution | Qualification Calculation Method | (Average) Qualification Grade    | Qualification Threshold (%)      |                               |                             |  |  |  |  |
| g               | 100             | 100                | M1                               | 70                               | 60                               |                               |                             |  |  |  |  |

| Course Code | Program Outputs | Midterm            | Final         | Papers(s)/ Reports | Presentations                    | In-class attendance           | Total Contribution          | Qualification Calculation Method | (Average) Qualification Grade | Qualification Threshold (%) |  |  |
|-------------|-----------------|--------------------|---------------|--------------------|----------------------------------|-------------------------------|-----------------------------|----------------------------------|-------------------------------|-----------------------------|--|--|
| ARCH 221    | a               | 25                 | 40            | 15                 | 15                               | 5                             | 100                         | M1                               | 60                            | 60                          |  |  |
|             | Program Outputs | Midterm            | Final         | Papers(s)/ Reports | Presentations                    | In-class attendance           | Total Contribution          | Qualification Calculation Method | (Average) Qualification Grade | Qualification Threshold (%) |  |  |
|             | c               | 15                 | 15            | 45                 | 20                               | 5                             | 100                         | M1                               | 60                            | 60                          |  |  |
|             | Program Outputs | Papers(s)/ Reports | Presentations | Total Contribution | Qualification Calculation Method | (Average) Qualification Grade | Qualification Threshold (%) |                                  |                               |                             |  |  |
|             | d               | 50                 | 50            | 100                | M1                               | 60                            | 60                          |                                  |                               |                             |  |  |
|             | Program Outputs | Midterm            | Final         | Papers(s)/ Reports | Presentations                    | In-class attendance           | Total Contribution          | Qualification Calculation Method | (Average) Qualification Grade | Qualification Threshold (%) |  |  |
|             | e               | 10                 | 10            | 30                 | 45                               | 5                             | 100                         | M1                               | 60                            | 60                          |  |  |

| Course Code | Program Outputs | Papers(s)/ Reports   | Papers(s)/ Reports | Midterm: Drawing                 | Midterm: Open-Book            | Project                          | Final                            | Total Contribution               | Qualification Calculation Method | (Average) Qualification Grade    | Qualification Threshold (%)   |                             |  |
|-------------|-----------------|----------------------|--------------------|----------------------------------|-------------------------------|----------------------------------|----------------------------------|----------------------------------|----------------------------------|----------------------------------|-------------------------------|-----------------------------|--|
| ARCH 251    | a               | 20                   | 20                 | 20                               | 10                            | 20                               | 10                               | 100                              | M1                               | 60                               | 60                            |                             |  |
|             | Program Outputs | In-class attendance  | Papers(s)/ Reports | Papers(s)/ Reports               | Midterm: Drawing              | Midterm: Open-Book               | Project                          | Final                            | Total Contribution               | Qualification Calculation Method | (Average) Qualification Grade | Qualification Threshold (%) |  |
|             | b               | 10                   | 10                 | 10                               | 15                            | 20                               | 15                               | 20                               | 100                              | M1                               | 60                            | 60                          |  |
|             | Program Outputs | In-class attendance  | Papers(s)/ Reports | Papers(s)/ Reports               | Midterm: Drawing              | Midterm: Open-Book               | Project                          | Final                            | Total Contribution               | Qualification Calculation Method | (Average) Qualification Grade | Qualification Threshold (%) |  |
|             | c               | 10                   | 20                 | 20                               | 10                            | 10                               | 20                               | 10                               | 100                              | M1                               | 60                            | 60                          |  |
|             | Program Outputs | In-class attendance  | Papers(s)/ Reports | Papers(s)/ Reports               | Midterm: Drawing              | Project                          | Total Contribution               | Qualification Calculation Method | (Average) Qualification Grade    | Qualification Threshold (%)      |                               |                             |  |
|             | d               | 30                   | 20                 | 20                               | 10                            | 20                               | 100                              | M1                               | 60                               | 60                               |                               |                             |  |
|             | Program Outputs | Papers(s)/ Reports   | Papers(s)/ Reports | Midterm: Drawing                 | Project                       | Total Contribution               | Qualification Calculation Method | (Average) Qualification Grade    | Qualification Threshold (%)      |                                  |                               |                             |  |
| e           | 30              | 30                   | 20                 | 20                               | 100                           | M1                               | 60                               | 60                               |                                  |                                  |                               |                             |  |
| Course Code | Program Outputs | Project 2 Final Jury | Total Contribution | Qualification Calculation Method | (Average) Qualification Grade | Qualification Threshold (%)      |                                  |                                  |                                  |                                  |                               |                             |  |
| ARCH 301    | a               | 100                  | 100                | M1                               | 70                            | 60                               |                                  |                                  |                                  |                                  |                               |                             |  |
|             | Program Outputs | Project 2 Final Jury | Total Contribution | Qualification Calculation Method | (Average) Qualification Grade | Qualification Threshold (%)      |                                  |                                  |                                  |                                  |                               |                             |  |
|             | b               | 100                  | 100                | M1                               | 70                            | 60                               |                                  |                                  |                                  |                                  |                               |                             |  |
|             | Program Outputs | Project 2 Final Jury | Total Contribution | Qualification Calculation Method | (Average) Qualification Grade | Qualification Threshold (%)      |                                  |                                  |                                  |                                  |                               |                             |  |
| d           | 100             | 100                  | M1                 | 70                               | 60                            |                                  |                                  |                                  |                                  |                                  |                               |                             |  |
| Course Code | Program Outputs | Midterm              | Final Exam         | Project                          | Total Contribution            | Qualification Calculation Method | (Average) Qualification Grade    | Qualification Threshold (%)      |                                  |                                  |                               |                             |  |
| ARCH 331    | a               | 40                   | 40                 | 20                               | 100                           | M1                               | 60                               | 60                               |                                  |                                  |                               |                             |  |
|             | Program Outputs | Midterm              | Final Exam         | Project                          | Total Contribution            | Qualification Calculation Method | (Average) Qualification Grade    | Qualification Threshold (%)      |                                  |                                  |                               |                             |  |
|             | b               | 40                   | 50                 | 10                               | 100                           | M1                               | 60                               | 60                               |                                  |                                  |                               |                             |  |

| Course Code | Program Outputs | Project | Total Contribution | Qualification Calculation Method | (Average) Qualification Grade | Qualification Threshold (%) |
|-------------|-----------------|---------|--------------------|----------------------------------|-------------------------------|-----------------------------|
| ARCH 331    | c               | 100     | 100                | M1                               | 60                            | 60                          |
|             | Program Outputs | Project | Total Contribution | Qualification Calculation Method | (Average) Qualification Grade | Qualification Threshold (%) |
|             | d               | 100     | 100                | M1                               | 60                            | 60                          |

| Course Code     | Program Outputs | Project | Project  | Pre-jury                 | Final:Practical (skills) | Total Contribution               | Qualification Calculation Method | (Average) Qualification Grade | Qualification Threshold (%) |
|-----------------|-----------------|---------|----------|--------------------------|--------------------------|----------------------------------|----------------------------------|-------------------------------|-----------------------------|
| ARCH 401        | a               | 20      | 20       | 30                       | 30                       | 100                              | M1                               | 70                            | 70                          |
|                 | Program Outputs | Project | Project  | Pre-jury                 | Final:Practical (skills) | Total Contribution               | Qualification Calculation Method | (Average) Qualification Grade | Qualification Threshold (%) |
|                 | b               | 40      | 25       | 20                       | 15                       | 100                              | M1                               | 70                            | 70                          |
|                 | Program Outputs | Project | Project  | Pre-jury                 | Final:Practical (skills) | Total Contribution               | Qualification Calculation Method | (Average) Qualification Grade | Qualification Threshold (%) |
|                 | c               | 10      | 20       | 25                       | 45                       | 100                              | M1                               | 70                            | 70                          |
|                 | Program Outputs | Project | Project  | Pre-jury                 | Final:Practical (skills) | Total Contribution               | Qualification Calculation Method | (Average) Qualification Grade | Qualification Threshold (%) |
|                 | d               | 10      | 20       | 30                       | 40                       | 100                              | M1                               | 70                            | 70                          |
|                 | Program Outputs | Project | Project  | Pre-jury                 | Final:Practical (skills) | Total Contribution               | Qualification Calculation Method | (Average) Qualification Grade | Qualification Threshold (%) |
|                 | e               | 30      | 20       | 25                       | 25                       | 100                              | M1                               | 70                            | 70                          |
|                 | Program Outputs | Project | Project  | Pre-jury                 | Final:Practical (skills) | Total Contribution               | Qualification Calculation Method | (Average) Qualification Grade | Qualification Threshold (%) |
| f               | 20              | 20      | 30       | 30                       | 100                      | M1                               | 70                               | 70                            |                             |
| Program Outputs | Project         | Project | Pre-jury | Final:Practical (skills) | Total Contribution       | Qualification Calculation Method | (Average) Qualification Grade    | Qualification Threshold (%)   |                             |
| g               | 20              | 20      | 30       | 30                       | 100                      | M1                               | 70                               | 70                            |                             |

| Course Code | Program Outputs | Short essay | Short essay | Research essay | Final:Open-book    | Total Contribution               | Qualification Calculation Method | (Average) Qualification Grade | Qualification Threshold (%) |
|-------------|-----------------|-------------|-------------|----------------|--------------------|----------------------------------|----------------------------------|-------------------------------|-----------------------------|
| ARCH 411    | c               | 20          | 20          | 30             | 30                 | 100                              | M1                               | 60                            | 60                          |
|             | Program Outputs | Short essay | Short essay | Research essay | Total Contribution | Qualification Calculation Method | (Average) Qualification Grade    | Qualification Threshold (%)   |                             |
|             | d               | 40          | 20          | 40             | 100                | M1                               | 60                               | 60                            |                             |
|             | Program Outputs | Short essay | Short essay | Research essay | Total Contribution | Qualification Calculation Method | (Average) Qualification Grade    | Qualification Threshold (%)   |                             |
| e           | 40              | 20          | 40          | 100            | M1                 | 60                               | 60                               |                               |                             |

| Course Code | Program Outputs | Short essay | Short essay | Research essay | Final:Open-book    | Total Contribution               | Qualification Calculation Method | (Average) Qualification Grade | Qualification Threshold (%) |
|-------------|-----------------|-------------|-------------|----------------|--------------------|----------------------------------|----------------------------------|-------------------------------|-----------------------------|
| ARCH 411    | f               | 30          | 20          | 30             | 20                 | 100                              | M1                               | 60                            | 60                          |
|             | Program Outputs | Short essay | Short essay | Research essay | Total Contribution | Qualification Calculation Method | (Average) Qualification Grade    | Qualification Threshold (%)   |                             |
|             | g               | 30          | 30          | 40             | 100                | M1                               | 60                               | 60                            |                             |

| Course Code | Program Outputs | Papers(s)/ Reports     | Performance              | Performance        | Performance                      | Final:Practical (skills)         | Total Contribution            | Qualification Calculation Method | (Average) Qualification Grade | Qualification Threshold (%) |
|-------------|-----------------|------------------------|--------------------------|--------------------|----------------------------------|----------------------------------|-------------------------------|----------------------------------|-------------------------------|-----------------------------|
| ARCH 418    | b               | 10                     | 20                       | 20                 | 30                               | 20                               | 100                           | M1                               | 70                            | 60                          |
|             | Program Outputs | Performance            | Midterm:Take-home        | Total Contribution | Qualification Calculation Method | (Average) Qualification Grade    | Qualification Threshold (%)   |                                  |                               |                             |
|             | d               | 50                     | 50                       | 100                | M1                               | 70                               | 60                            |                                  |                               |                             |
|             | Program Outputs | Papers(s)/ Reports     | Final:Practical (skills) | Total Contribution | Qualification Calculation Method | (Average) Qualification Grade    | Qualification Threshold (%)   |                                  |                               |                             |
|             | e               | 30                     | 70                       | 100                | M1                               | 70                               | 60                            |                                  |                               |                             |
|             | Program Outputs | Performance            | Performance              | Performance        | Total Contribution               | Qualification Calculation Method | (Average) Qualification Grade | Qualification Threshold (%)      |                               |                             |
|             | f               | 30                     | 50                       | 20                 | 100                              | M1                               | 70                            | 60                               |                               |                             |
|             | Program Outputs | In-class participation | Papers(s)/ Reports       | Performance        | Performance                      | Performance                      | Total Contribution            | Qualification Calculation Method | (Average) Qualification Grade | Qualification Threshold (%) |
| g           | 10              | 10                     | 20                       | 10                 | 50                               | 100                              | M1                            | 70                               | 60                            |                             |

| Course Code | Program Outputs | Homework                    | Homework | Homework | Homework | Midterm | Project | Term project | Presentations | In-class participation | Total Contribution | Qualification Calculation Method | (Average) Qualification Grade |
|-------------|-----------------|-----------------------------|----------|----------|----------|---------|---------|--------------|---------------|------------------------|--------------------|----------------------------------|-------------------------------|
| COMD 358    | d               | 5                           | 5        | 5        | 5        | 25      | 30      | 10           | 10            | 5                      | 100                | M1                               | 60                            |
|             |                 | Qualification Threshold (%) |          |          |          |         |         |              |               |                        |                    |                                  |                               |
|             |                 | 70                          |          |          |          |         |         |              |               |                        |                    |                                  |                               |
|             | Program Outputs | Homework                    | Homework | Homework | Homework | Midterm | Project | Term project | Presentations | In-class participation | Total Contribution | Qualification Calculation Method | (Average) Qualification Grade |
|             | e               | 5                           | 5        | 5        | 5        | 25      | 30      | 10           | 10            | 5                      | 100                | M1                               | 60                            |
|             |                 | Qualification Threshold (%) |          |          |          |         |         |              |               |                        |                    |                                  |                               |
|             | 70              |                             |          |          |          |         |         |              |               |                        |                    |                                  |                               |

| Course Code | Program Outputs             | Homework                    | Homework | Homework          | Homework               | Midterm                                     | Project                       | Term project | Presentations      | In-class participation           | Total Contribution            | Qualification Calculation Method | (Average) Qualification Grade |
|-------------|-----------------------------|-----------------------------|----------|-------------------|------------------------|---|-------------------------------|--------------|--------------------|----------------------------------|-------------------------------|----------------------------------|-------------------------------|
| COMD 358    | f                           | 5                           | 5        | 5                 | 5                      | 25  | 30                            | 10           | 10                 | 5                                | 100                           | M1                               | 60                            |
|             |                             | Qualification Threshold (%) |          |                   |                        |   |                               |              |                    |                                  |                               |                                  |                               |
|             | 70                          |                             |          |                   |                        |   |                               |              |                    |                                  |                               |                                  |                               |
|             | Program Outputs             | Homework                    | Homework | Homework          | Homework               | Midterm                                     | Project                       | Term project | Presentations      | In-class participation           | Total Contribution            | Qualification Calculation Method | (Average) Qualification Grade |
| g           | 5                           | 5                           | 5        | 5                 | 25                     | 30  | 10                            | 10           | 5                  | 100                              | M1                            | 60                               |                               |
|             | Qualification Threshold (%) |                             |          |                   |                        |   |                               |              |                    |                                  |                               |                                  |                               |
| 70          |                             |                             |          |                   |                        |   |                               |              |                    |                                  |                               |                                  |                               |
| Course Code | Program Outputs             | Academic Essay 1            | Essay    | Oral Presentation | Student Led Discussion | Academic Summary and Critical Response Task | Self-progress Reflection Task | Final        | Total Contribution | Qualification Calculation Method | (Average) Qualification Grade | Qualification Threshold (%)      |                               |
| ENG 101     | c                           | 20                          | 25       | 8                 | 7                      | 10  | 5                             | 25           | 100                | M1                               | 70                            | 75                               |                               |
|             | Program Outputs             | Academic Essay 1            | Essay    | Oral Presentation | Student Led Discussion | Academic Summary and Critical Response Task | Self-progress Reflection Task | Final        | Total Contribution | Qualification Calculation Method | (Average) Qualification Grade | Qualification Threshold (%)      |                               |
|             | d                           | 20                          | 25       | 8                 | 7                      | 10  | 5                             | 25           | 100                | M1                               | 70                            | 75                               |                               |
|             | Program Outputs             | Academic Essay 1            | Essay    | Oral Presentation | Student Led Discussion | Academic Summary and Critical Response Task | Self-progress Reflection Task | Final        | Total Contribution | Qualification Calculation Method | (Average) Qualification Grade | Qualification Threshold (%)      |                               |
|             | e                           | 20                          | 25       | 8                 | 7                      | 10  | 5                             | 25           | 100                | M1                               | 70                            | 75                               |                               |
|             | Program Outputs             | Academic Essay 1            | Essay    | Oral Presentation | Student Led Discussion | Academic Summary and Critical Response Task | Self-progress Reflection Task | Final        | Total Contribution | Qualification Calculation Method | (Average) Qualification Grade | Qualification Threshold (%)      |                               |
|             | f                           | 20                          | 25       | 8                 | 7                      | 10  | 5                             | 25           | 100                | M1                               | 70                            | 75                               |                               |
|             | Program Outputs             | Academic Essay 1            | Essay    | Oral Presentation | Student Led Discussion | Academic Summary and Critical Response Task | Self-progress Reflection Task | Final        | Total Contribution | Qualification Calculation Method | (Average) Qualification Grade | Qualification Threshold (%)      |                               |
| g           | 20                          | 25                          | 8        | 7                 | 10                     | 5   | 25                            | 100          | M1                 | 70                               | 75                            |                                  |                               |

| Course Code | Program Outputs | Library Skills Task | Academic Essay | Oral Presentation | Research Paper Outline | Research essay                   | Interviews                    | Total Contribution | Qualification Calculation Method | (Average) Qualification Grade    | Qualification Threshold (%)   |                             |  |
|-------------|-----------------|---------------------|----------------|-------------------|------------------------|----------------------------------|-------------------------------|--------------------|----------------------------------|----------------------------------|-------------------------------|-----------------------------|--|
| ENG 102     | c               | 5                   | 20             | 20                | 10                     | 30                               | 15                            | 100                | M1                               | 70                               | 70                            |                             |  |
|             | Program Outputs | Library Skills Task | Academic Essay | Oral Presentation | Research Paper Outline | Research essay                   | Interviews                    | Total Contribution | Qualification Calculation Method | (Average) Qualification Grade    | Qualification Threshold (%)   |                             |  |
|             | d               | 5                   | 20             | 20                | 10                     | 30                               | 15                            | 100                | M1                               | 70                               | 70                            |                             |  |
|             | Program Outputs | Library Skills Task | Academic Essay | Oral Presentation | Research Paper Outline | Research essay                   | Interviews                    | Total Contribution | Qualification Calculation Method | (Average) Qualification Grade    | Qualification Threshold (%)   |                             |  |
|             | e               | 5                   | 20             | 20                | 10                     | 30                               | 15                            | 100                | M1                               | 70                               | 70                            |                             |  |
|             | Program Outputs | Library Skills Task | Academic Essay | Oral Presentation | Research Paper Outline | Research essay                   | Interviews                    | Total Contribution | Qualification Calculation Method | (Average) Qualification Grade    | Qualification Threshold (%)   |                             |  |
|             | f               | 5                   | 20             | 20                | 10                     | 30                               | 15                            | 100                | M1                               | 70                               | 70                            |                             |  |
|             | Program Outputs | Library Skills Task | Academic Essay | Oral Presentation | Research Paper Outline | Research essay                   | Interviews                    | Total Contribution | Qualification Calculation Method | (Average) Qualification Grade    | Qualification Threshold (%)   |                             |  |
| g           | 5               | 20                  | 20             | 10                | 30                     | 15                               | 100                           | M1                 | 70                               | 70                               |                               |                             |  |
| Course Code | Program Outputs | Project             | Project        | Project           | Total Contribution     | Qualification Calculation Method | (Average) Qualification Grade |                    |                                  |                                  |                               |                             |  |
| FA 101      | a               | 20                  | 30             | 50                | 100                    | M3                               | 55                            |                    |                                  |                                  |                               |                             |  |
|             | Program Outputs | Project             | Project        | Project           | Total Contribution     | Qualification Calculation Method | (Average) Qualification Grade |                    |                                  |                                  |                               |                             |  |
|             | c               | 20                  | 30             | 50                | 100                    | M3                               | 55                            |                    |                                  |                                  |                               |                             |  |
|             | Program Outputs | Project             | Project        | Project           | Total Contribution     | Qualification Calculation Method | (Average) Qualification Grade |                    |                                  |                                  |                               |                             |  |
| f           | 20              | 30                  | 50             | 100               | M3                     | 55                               |                               |                    |                                  |                                  |                               |                             |  |
| Course Code | Program Outputs | Midterm             | Final          | Homework          | Homework               | Quiz                             | Quiz                          | Oral Presentation  | Total Contribution               | Qualification Calculation Method | (Average) Qualification Grade | Qualification Threshold (%) |  |
| FA 171      | c               | 30                  | 35             | 5                 | 5                      | 5                                | 5                             | 15                 | 100                              | M1                               | 50                            | 60                          |  |
|             | Program Outputs | Midterm             | Final          | Homework          | Homework               | Quiz                             | Quiz                          | Oral Presentation  | Total Contribution               | Qualification Calculation Method | (Average) Qualification Grade | Qualification Threshold (%) |  |
|             | e               | 30                  | 35             | 5                 | 5                      | 5                                | 5                             | 15                 | 100                              | M1                               | 50                            | 60                          |  |

| Course Code | Program Outputs | In-class participation | Total Contribution | Qualification Calculation Method | (Average) Qualification Grade | Qualification Threshold (%)      |                               |                             |
|-------------|-----------------|------------------------|--------------------|----------------------------------|-------------------------------|----------------------------------|-------------------------------|-----------------------------|
| GE 100      | f               | 100                    | 100                | M1                               | 12                            | 80                               |                               |                             |
|             | Program Outputs | In-class participation | Total Contribution | Qualification Calculation Method | (Average) Qualification Grade | Qualification Threshold (%)      |                               |                             |
|             | g               | 100                    | 100                | M1                               | 12                            | 80                               |                               |                             |
|             | Program Outputs | In-class participation | Total Contribution | Qualification Calculation Method | (Average) Qualification Grade | Qualification Threshold (%)      |                               |                             |
|             | h               | 100                    | 100                | M1                               | 12                            | 80                               |                               |                             |
| Course Code | Program Outputs | In-class participation | Total Contribution | Qualification Calculation Method | (Average) Qualification Grade | Qualification Threshold (%)      |                               |                             |
| GE 251      | e               | 100                    | 100                | M1                               | 70                            | 70                               |                               |                             |
|             | Program Outputs | In-class participation | Total Contribution | Qualification Calculation Method | (Average) Qualification Grade | Qualification Threshold (%)      |                               |                             |
|             | g               | 100                    | 100                | M1                               | 70                            | 70                               |                               |                             |
|             | Program Outputs | In-class participation | Total Contribution | Qualification Calculation Method | (Average) Qualification Grade | Qualification Threshold (%)      |                               |                             |
|             | h               | 100                    | 100                | M1                               | 70                            | 70                               |                               |                             |
| Course Code | Program Outputs | Oral presentation      | Research essay     | Performance                      | Total Contribution            | Qualification Calculation Method | (Average) Qualification Grade | Qualification Threshold (%) |
| HIST 200    | c               | 10                     | 60                 | 30                               | 100                           | M1                               | 70                            | 75                          |
|             | Program Outputs | Oral presentation      | Research essay     | Performance                      | Total Contribution            | Qualification Calculation Method | (Average) Qualification Grade | Qualification Threshold (%) |
|             | d               | 10                     | 60                 | 30                               | 100                           | M1                               | 70                            | 75                          |
|             | Program Outputs | Oral presentation      | Research essay     | Performance                      | Total Contribution            | Qualification Calculation Method | (Average) Qualification Grade | Qualification Threshold (%) |
|             | e               | 10                     | 60                 | 30                               | 100                           | M1                               | 70                            | 75                          |
|             | Program Outputs | Oral presentation      | Research essay     | Performance                      | Total Contribution            | Qualification Calculation Method | (Average) Qualification Grade | Qualification Threshold (%) |
|             | f               | 10                     | 60                 | 30                               | 100                           | M1                               | 70                            | 75                          |
|             | Program Outputs | Oral presentation      | Research essay     | Performance                      | Total Contribution            | Qualification Calculation Method | (Average) Qualification Grade | Qualification Threshold (%) |
|             | g               | 10                     | 60                 | 30                               | 100                           | M1                               | 70                            | 75                          |

| Course Code | Program Outputs | Quizzes | Course Project         | In-class participation | Final Examination  | Total Contribution               | Qualification Calculation Method | (Average) Qualification Grade | Qualification Threshold (%) |
|-------------|-----------------|---------|------------------------|------------------------|--------------------|----------------------------------|----------------------------------|-------------------------------|-----------------------------|
| HUM 111     | c               | 30      | 30                     | 10                     | 30                 | 100                              | M1                               | 60                            | 75                          |
|             | Program Outputs | Quizzes | Course Project         | In-class participation | Final Examination  | Total Contribution               | Qualification Calculation Method | (Average) Qualification Grade | Qualification Threshold (%) |
|             | e               | 30      | 30                     | 10                     | 30                 | 100                              | M1                               | 60                            | 75                          |
|             | Program Outputs | Quizzes | Course Project         | In-class participation | Final Examination  | Total Contribution               | Qualification Calculation Method | (Average) Qualification Grade | Qualification Threshold (%) |
| f           | 30              | 30      | 10                     | 30                     | 100                | M1                               | 60                               | 75                            |                             |
| Course Code | Program Outputs | Quizzes | In-class participation | Final:Essay/written    | Project            | Total Contribution               | Qualification Calculation Method | (Average) Qualification Grade | Qualification Threshold (%) |
| HUM 112     | c               | 30      | 10                     | 30                     | 30                 | 100                              | M1                               | 60                            | 75                          |
|             | Program Outputs | Quizzes | In-class participation | Final:Essay/written    | Project            | Total Contribution               | Qualification Calculation Method | (Average) Qualification Grade | Qualification Threshold (%) |
|             | e               | 30      | 10                     | 30                     | 30                 | 100                              | M1                               | 60                            | 75                          |
|             | Program Outputs | Quizzes | In-class participation | Final:Essay/written    | Project            | Total Contribution               | Qualification Calculation Method | (Average) Qualification Grade | Qualification Threshold (%) |
| f           | 30              | 10      | 30                     | 30                     | 100                | M1                               | 60                               | 75                            |                             |
| Course Code | Program Outputs | Midterm | Term project           | Term project           | Total Contribution | Qualification Calculation Method | (Average) Qualification Grade    | Qualification Threshold (%)   |                             |
| IAED 341    | a               | 40      | 30                     | 30                     | 100                | M1                               | 60                               | 75                            |                             |
|             | Program Outputs | Midterm | Term project           | Term project           | Total Contribution | Qualification Calculation Method | (Average) Qualification Grade    | Qualification Threshold (%)   |                             |
|             | b               | 40      | 30                     | 30                     | 100                | M1                               | 60                               | 75                            |                             |
|             | Program Outputs | Midterm | Term project           | Term project           | Total Contribution | Qualification Calculation Method | (Average) Qualification Grade    | Qualification Threshold (%)   |                             |
|             | c               | 40      | 30                     | 30                     | 100                | M1                               | 60                               | 75                            |                             |
|             | Program Outputs | Midterm | Term project           | Term project           | Total Contribution | Qualification Calculation Method | (Average) Qualification Grade    | Qualification Threshold (%)   |                             |
| g           | 40              | 30      | 30                     | 100                    | M1                 | 60                               | 75                               |                               |                             |



| Course Code | Program Outputs | Midterm | Midterm | Final | Quiz | Homework | Total Contribution | Qualification Calculation Method | (Average) Qualification Grade | Qualification Threshold (%) |
|-------------|-----------------|---------|---------|-------|------|----------|--------------------|----------------------------------|-------------------------------|-----------------------------|
| MATH 101    | c               | 25      | 25      | 30    | 10   | 10       | 100                | M1                               | 40                            | 50                          |
|             | Program Outputs | Midterm | Midterm | Final | Quiz | Homework | Total Contribution | Qualification Calculation Method | (Average) Qualification Grade | Qualification Threshold (%) |
|             | d               | 25      | 25      | 30    | 10   | 10       | 100                | M1                               | 40                            | 50                          |
|             | Program Outputs | Midterm | Midterm | Final | Quiz | Homework | Total Contribution | Qualification Calculation Method | (Average) Qualification Grade | Qualification Threshold (%) |
|             | e               | 25      | 25      | 30    | 10   | 10       | 100                | M1                               | 40                            | 50                          |
|             | Program Outputs | Midterm | Midterm | Final | Quiz | Homework | Total Contribution | Qualification Calculation Method | (Average) Qualification Grade | Qualification Threshold (%) |
| f           | 25              | 25      | 30      | 10    | 10   | 100      | M1                 | 40                               | 50                            |                             |

| Course Code | Program Outputs | Midterm:Essay/written | Midterm:Essay/written | Final:Essay/written | Total Contribution | Qualification Calculation Method | (Average) Qualification Grade | Qualification Threshold (%) |
|-------------|-----------------|-----------------------|-----------------------|---------------------|--------------------|----------------------------------|-------------------------------|-----------------------------|
| MATH 102    | c               | 30                    | 30                    | 40                  | 100                | M1                               | 40                            | 50                          |
|             | Program Outputs | Midterm:Essay/written | Midterm:Essay/written | Final:Essay/written | Total Contribution | Qualification Calculation Method | (Average) Qualification Grade | Qualification Threshold (%) |
|             | d               | 30                    | 30                    | 40                  | 100                | M1                               | 40                            | 50                          |
|             | Program Outputs | Midterm:Essay/written | Midterm:Essay/written | Final:Essay/written | Total Contribution | Qualification Calculation Method | (Average) Qualification Grade | Qualification Threshold (%) |
|             | e               | 30                    | 30                    | 40                  | 100                | M1                               | 40                            | 50                          |
|             | Program Outputs | Midterm:Essay/written | Midterm:Essay/written | Final:Essay/written | Total Contribution | Qualification Calculation Method | (Average) Qualification Grade | Qualification Threshold (%) |
| f           | 30              | 30                    | 40                    | 100                 | M1                 | 40                               | 50                            |                             |

| Course Code | Program Outputs | Midterm | Midterm | Quiz | Homework | Final | Lab work | Total Contribution | Qualification Calculation Method | (Average) Qualification Grade | Qualification Threshold (%) |
|-------------|-----------------|---------|---------|------|----------|-------|----------|--------------------|----------------------------------|-------------------------------|-----------------------------|
| PHYS 101    | a               | 15      | 20      | 10   | 10       | 25    | 20       | 100                | M1                               | 50                            | 50                          |
|             | Program Outputs | Midterm | Midterm | Quiz | Homework | Final | Lab work | Total Contribution | Qualification Calculation Method | (Average) Qualification Grade | Qualification Threshold (%) |
|             | d               | 15      | 20      | 10   | 10       | 25    | 20       | 100                | M1                               | 50                            | 50                          |

| Course Code | Program Outputs | Midterm | Midterm    | Quiz               | Homework                         | Final                         | Lab work                    | Total Contribution | Qualification Calculation Method | (Average) Qualification Grade | Qualification Threshold (%) |
|-------------|-----------------|---------|------------|--------------------|----------------------------------|-------------------------------|-----------------------------|--------------------|----------------------------------|-------------------------------|-----------------------------|
| PHYS 101    | e               | 15      | 20         | 10                 | 10                               | 25                            | 20                          | 100                | M1                               | 50                            | 50                          |
|             | Program Outputs | Midterm | Midterm    | Quiz               | Homework                         | Final                         | Lab work                    | Total Contribution | Qualification Calculation Method | (Average) Qualification Grade | Qualification Threshold (%) |
|             | f               | 15      | 20         | 10                 | 10                               | 25                            | 20                          | 100                | M1                               | 50                            | 50                          |
| Course Code | Program Outputs | Blog    | Final Exam | Total Contribution | Qualification Calculation Method | (Average) Qualification Grade | Qualification Threshold (%) |                    |                                  |                               |                             |
| TURK 101    | c               | 70      | 30         | 100                | M1                               | 70                            | 60                          |                    |                                  |                               |                             |
|             | Program Outputs | Blog    | Final Exam | Total Contribution | Qualification Calculation Method | (Average) Qualification Grade | Qualification Threshold (%) |                    |                                  |                               |                             |
|             | e               | 70      | 30         | 100                | M1                               | 70                            | 60                          |                    |                                  |                               |                             |
|             | Program Outputs | Blog    | Final Exam | Total Contribution | Qualification Calculation Method | (Average) Qualification Grade | Qualification Threshold (%) |                    |                                  |                               |                             |
|             | g               | 70      | 30         | 100                | M1                               | 70                            | 60                          |                    |                                  |                               |                             |
| Course Code | Program Outputs | Blog    | Final Exam | Total Contribution | Qualification Calculation Method | (Average) Qualification Grade | Qualification Threshold (%) |                    |                                  |                               |                             |
| TURK 102    | c               | 70      | 30         | 100                | M1                               | 70                            | 60                          |                    |                                  |                               |                             |
|             | Program Outputs | Blog    | Final Exam | Total Contribution | Qualification Calculation Method | (Average) Qualification Grade | Qualification Threshold (%) |                    |                                  |                               |                             |
|             | e               | 70      | 30         | 100                | M1                               | 70                            | 60                          |                    |                                  |                               |                             |
|             | Program Outputs | Blog    | Final Exam | Total Contribution | Qualification Calculation Method | (Average) Qualification Grade | Qualification Threshold (%) |                    |                                  |                               |                             |
|             | g               | 70      | 30         | 100                | M1                               | 70                            | 60                          |                    |                                  |                               |                             |

- **Ölçümlerde Kullanılan Metotlarla İlgili Açıklamalar / Explanations About the Methods Used in Measurements**

Bütün metotlar için sadece dersi geçen öğrencilerin notları kullanılacaktır. / For all methods, only the grades of students who pass the course will be used.

- G = Bölüm tarafından belirlenmiş olan başarılı sayılabilecek minimum not / G = Minimum grade that can be considered successful as determined by the department
- T = Program çıktısı başarısı için eşik değer / T = Threshold value for program output success
- M1: Öğrencilerin %T'sinin not ortalamasının G veya üzerinde olması / M1: T% of students have a grade point average of G or above
- M2: Öğrencilerin %T'sinin bölüm ortalaması üzerinde not almış olması / M2: %T of students have received grades above the department average
- M3: Öğrencilerin not ortalamasının G veya üzerinde olması / M3: Students' grade point average should be G or above
- M4: Öğrencilerin %T'sinin not ortalamasının dersi alan tüm öğrencilerin ortalamasına eşit veya daha yüksek olması / M4: The GPA of %T of students is equal to or higher than the average of all students taking the course

### 3.2. PERFORMANS ÖLÇÜMLERİNDE KULLANILAN METOTLAR VE PERFORMANS SONUÇ DETAYLARI / METHODS USED IN PERFORMANCE MEASUREMENTS AND PERFORMANCE RESULT DETAILS

| Program Çıktısı/<br>Program Outcome  | Yeterlilik Hesaplama Yöntemi/<br>Method | (Ortalama) Yeterlilik Notu/<br>Minimum Successful Grade | Yeterlilik Eşiği (%) /<br>Threshold Percentage (%) | Toplam Öğrenci Sayısı /<br>Number of Students (All) | Toplam Dept. Öğrenci Sayısı /<br>Number of Students (Dept.) | Tüm Öğrenci Ort. /<br>Average (All Std.) | Dept. Öğrenci Ort. /<br>Average (Dept. Std.) | Yeterliliği Sağlayan Öğrenci Sayısı (Toplam) /<br>Number of Succ. Students (All) | Yeterliliği Sağlayan Öğrenci Sayısı (Dept.) /<br>Number of Succ. Students (Dept.) | Yeterlilik Oranı (Toplam Öğrenci) /<br>Success Ratio (All) | Yeterlilik Oranı (Bölüm Öğrenci) /<br>Success Ratio (Dept.) | Performans /<br>Performance | Yeterlilik Oranı /<br>Success Ratio |
|--|---|---|--|---|---|--|--|--|---|--|---|-----------------------------|-------------------------------------|
| <b>ADA 131 - Mimari Çizim / ADA 131 - Architectural Drawing</b>                        |   |   |  |   |   |  |  |  |   |  |   |                             |                                     |
| a  | M1                                      | 60  | 70   | 55  | 46  | 79.09                                    | 78.43  | 50   | 42  | 90.91  | 91.3  | Yeterli ✓ /<br>Sufficient ✓ | 91.3                                |
| d  | M1                                      | 60  | 70   | 55  | 46  | 79.09                                    | 78.43  | 50   | 42  | 90.91  | 91.3  | Yeterli ✓ /<br>Sufficient ✓ | 91.3                                |
| <b>ADA 134 - Dijital Medyayla Tasarım / ADA 134 - Designing with Digital Media</b>     |   |   |  |   |   |  |  |  |   |  |   |                             |                                     |
| a  | M3                                      | 60  |  | 31  | 25  | 80.46                                    | 81.09  | 31   | 25  | 100  | 100   | Yeterli ✓ /<br>Sufficient ✓ | 81.09                               |
| b  | M3                                      | 60  |  | 31  | 25  | 80.46                                    | 81.09  | 31   | 25  | 100  | 100   | Yeterli ✓ /<br>Sufficient ✓ | 81.09                               |
| d  | M3                                      | 60  |  | 31  | 25  | 80.46                                    | 81.09  | 31   | 25  | 100  | 100   | Yeterli ✓ /<br>Sufficient ✓ | 81.09                               |
| <b>ADA 263 - Mimarlık Tarihi I / ADA 263 - History of Built Environment I</b>          |   |   |  |   |   |  |  |  |   |  |   |                             |                                     |
| a  | M1                                      | 54  | 70   | 173   | 51  | 76.38                                    | 83.51  | 172  | 51  | 99.42  | 100   | Yeterli ✓ /<br>Sufficient ✓ | 100                                 |
| c  | M1                                      | 54  | 70   | 173   | 51  | 76.38                                    | 83.51  | 172  | 51  | 99.42  | 100   | Yeterli ✓ /<br>Sufficient ✓ | 100                                 |
| e  | M1                                      | 54  | 70   | 173   | 51  | 76.38                                    | 83.51  | 172  | 51  | 99.42  | 100   | Yeterli ✓ /<br>Sufficient ✓ | 100                                 |
| <b>ARCH 201 - Mimari Tasarım Stüdyosu I / ARCH 201 - Architectural Design Studio I</b> |   |   |  |   |   |  |  |  |   |  |   |                             |                                     |
| a  | M1                                      | 70  | 60   | 58  | 58  | 77.77                                    | 77.77  | 46   | 46  | 79.31  | 79.31   | Yeterli ✓ /<br>Sufficient ✓ | 79.31                               |
| b  | M1                                      | 70  | 60   | 58  | 58  | 77.77                                    | 77.77  | 46   | 46  | 79.31  | 79.31   | Yeterli ✓ /<br>Sufficient ✓ | 79.31                               |
| c  | M1                                      | 70  | 60   | 58  | 58  | 77.68                                    | 77.68  | 46   | 46  | 79.31  | 79.31   | Yeterli ✓ /<br>Sufficient ✓ | 79.31                               |
| d  | M1                                      | 70  | 60   | 58  | 58  | 77.64                                    | 77.64  | 46   | 46  | 79.31  | 79.31   | Yeterli ✓ /<br>Sufficient ✓ | 79.31                               |
| e  | M1                                      | 70  | 60   | 58  | 58  | 77.77                                    | 77.77  | 46   | 46  | 79.31  | 79.31   | Yeterli ✓ /<br>Sufficient ✓ | 79.31                               |
| f  | M1                                      | 70  | 60   | 58  | 58  | 77.73                                    | 77.73  | 46   | 46  | 79.31  | 79.31   | Yeterli ✓ /<br>Sufficient ✓ | 79.31                               |
| g  | M1                                      | 70  | 60   | 58  | 58  | 77.77                                    | 77.77  | 46   | 46  | 79.31  | 79.31   | Yeterli ✓ /<br>Sufficient ✓ | 79.31                               |

| Program Çıktısı/<br>Program Outcome  | Yeterlilik Hesaplama Yöntemi/<br>Method | (Ortalama) Yeterlilik Notu/<br>Minimum Successful Grade | Yeterlilik Eşiği (%) /<br>Treshold Percentage (%) | Toplam Öğrenci Sayısı /<br>Number of Students (All) | Toplam Dept. Öğrenci Sayısı /<br>Number of Students (Dept.) | Tüm Öğrenci Ort. /<br>Average (All Std.) | Dept. Öğrenci Ort. /<br>Average (Dept. Std.) | Yeterliliği Sağlayan Öğrenci Sayısı (Toplam) /<br>Number of Succ. Students (All) | Yeterliliği Sağlayan Öğrenci Sayısı (Dept.) /<br>Number of Succ. Students (Dept.) | Yeterlilik Oranı (Toplam Öğrenci) /<br>Success Ratio (All) | Yeterlilik Oranı (Bölüm Öğrenci) /<br>Success Ratio (Dept.) | Performans /<br>Performance | Yeterlilik Oranı /<br>Success Ratio |
|--|---|---|---|---|---|--|--|--|---|--|---|-----------------------------|-------------------------------------|
| <b>ARCH 221 - Mimarlığın Temelleri / ARCH 221 - Fundamentals of Architecture</b>           |   |   |   |   |   |  |  |  |   |  |   |                             |                                     |
| a  | M1                                      | 60  | 60  | 69  | 69  | 84.61                                    | 84.61  | 69   | 69  | 100  | 100   | Yeterli ✓ /<br>Sufficient ✓ | 100                                 |
| c  | M1                                      | 60  | 60  | 69  | 69  | 86.73                                    | 86.73  | 68   | 68  | 98.55  | 98.55   | Yeterli ✓ /<br>Sufficient ✓ | 98.55                               |
| d  | M1                                      | 60  | 60  | 69  | 69  | 90.37                                    | 90.37  | 68   | 68  | 98.55  | 98.55   | Yeterli ✓ /<br>Sufficient ✓ | 98.55                               |
| e  | M1                                      | 60  | 60  | 69  | 69  | 89.66                                    | 89.66  | 69   | 69  | 100  | 100   | Yeterli ✓ /<br>Sufficient ✓ | 100                                 |
| <b>ARCH 251 - Mimari Yapı Sistemleri / ARCH 251 - Architectural Building Systems</b>       |   |   |   |   |   |  |  |  |   |  |   |                             |                                     |
| a  | M1                                      | 60  | 60  | 58  | 58  | 71.49                                    | 71.49  | 58   | 58  | 100  | 100   | Yeterli ✓ /<br>Sufficient ✓ | 100                                 |
| b  | M1                                      | 60  | 60  | 58  | 58  | 72.12                                    | 72.12  | 57   | 57  | 98.28  | 98.28   | Yeterli ✓ /<br>Sufficient ✓ | 98.28                               |
| c  | M1                                      | 60  | 60  | 58  | 58  | 73.36                                    | 73.36  | 58   | 58  | 100  | 100   | Yeterli ✓ /<br>Sufficient ✓ | 100                                 |
| d  | M1                                      | 60  | 60  | 58  | 58  | 77.62                                    | 77.62  | 58   | 58  | 100  | 100   | Yeterli ✓ /<br>Sufficient ✓ | 100                                 |
| e  | M1                                      | 60  | 60  | 58  | 58  | 73.15                                    | 73.15  | 58   | 58  | 100  | 100   | Yeterli ✓ /<br>Sufficient ✓ | 100                                 |
| <b>ARCH 301 - Mimari Tasarım Stüdyosu III / ARCH 301 - Architectural Design Studio III</b> |   |   |   |   |   |  |  |  |   |  |   |                             |                                     |
| a  | M1                                      | 70  | 60  | 53  | 53  | 87.19                                    | 87.19  | 51   | 51  | 96.23  | 96.23   | Yeterli ✓ /<br>Sufficient ✓ | 96.23                               |
| b  | M1                                      | 70  | 60  | 53  | 53  | 87.19                                    | 87.19  | 51   | 51  | 96.23  | 96.23   | Yeterli ✓ /<br>Sufficient ✓ | 96.23                               |
| d  | M1                                      | 70  | 60  | 53  | 53  | 87.19                                    | 87.19  | 51   | 51  | 96.23  | 96.23   | Yeterli ✓ /<br>Sufficient ✓ | 96.23                               |
| <b>ARCH 331 - Strüktürel Tasarım I / ARCH 331 - Structural Design I</b>                    |   |   |   |   |   |  |  |  |   |  |   |                             |                                     |
| a  | M1                                      | 60  | 60  | 66  | 66  | 68                                       | 68   | 50   | 50  | 75.76  | 75.76   | Yeterli ✓ /<br>Sufficient ✓ | 75.76                               |
| b  | M1                                      | 60  | 60  | 66  | 66  | 65.62                                    | 65.62  | 42   | 42  | 63.64  | 63.64   | Yeterli ✓ /<br>Sufficient ✓ | 63.64                               |
| c  | M1                                      | 60  | 60  | 66  | 66  | 84.47                                    | 84.47  | 66   | 66  | 100  | 100   | Yeterli ✓ /<br>Sufficient ✓ | 100                                 |
| d  | M1                                      | 60  | 60  | 66  | 66  | 84.47                                    | 84.47  | 66   | 66  | 100  | 100   | Yeterli ✓ /<br>Sufficient ✓ | 100                                 |

| Program Çıktısı/<br>Program Outcome  | Yeterlilik Hesaplama Yöntemi/<br>Method | (Ortalama) Yeterlilik Notu/<br>Minimum Successful Grade | Yeterlilik Eşiği (%) /<br>Threshold Percentage (%) | Toplam Öğrenci Sayısı /<br>Number of Students (All) | Toplam Dept. Öğrenci Sayısı /<br>Number of Students (Dept.) | Tüm Öğrenci Ort. /<br>Average (All Std.) | Dept. Öğrenci Ort. /<br>Average (Dept. Std.) | Yeterliliği Sağlayan Öğrenci Sayısı (Toplam) /<br>Number of Succ. Students (All) | Yeterliliği Sağlayan Öğrenci Sayısı (Dept.) /<br>Number of Succ. Students (Dept.) | Yeterlilik Oranı (Toplam Öğrenci) /<br>Success Ratio (All) | Yeterlilik Oranı (Bölüm Öğrenci) /<br>Success Ratio (Dept.) | Performans /<br>Performance | Yeterlilik Oranı /<br>Success Ratio |
|--|---|---|--|---|---|--|--|--|---|--|---|-----------------------------|-------------------------------------|
| <b>ARCH 401 - Mimari Tasarım Stüdyosu V / ARCH 401 - Architectural Design Studio V</b>             |   |   |  |   |   |  |  |  |   |  |   |                             |                                     |
| a  | M1                                      | 70  | 70   | 59  | 59  | 82.94                                    | 82.94  | 57   | 57  | 96.61  | 96.61   | Yeterli ✓ /<br>Sufficient ✓ | 96.61                               |
| b  | M1                                      | 70  | 70   | 59  | 59  | 82.82                                    | 82.82  | 57   | 57  | 96.61  | 96.61   | Yeterli ✓ /<br>Sufficient ✓ | 96.61                               |
| c  | M1                                      | 70  | 70   | 59  | 59  | 83.11                                    | 83.11  | 57   | 57  | 96.61  | 96.61   | Yeterli ✓ /<br>Sufficient ✓ | 96.61                               |
| d  | M1                                      | 70  | 70   | 59  | 59  | 83.03                                    | 83.03  | 57   | 57  | 96.61  | 96.61   | Yeterli ✓ /<br>Sufficient ✓ | 96.61                               |
| e  | M1                                      | 70  | 70   | 59  | 59  | 82.93                                    | 82.93  | 57   | 57  | 96.61  | 96.61   | Yeterli ✓ /<br>Sufficient ✓ | 96.61                               |
| f  | M1                                      | 70  | 70   | 59  | 59  | 82.94                                    | 82.94  | 57   | 57  | 96.61  | 96.61   | Yeterli ✓ /<br>Sufficient ✓ | 96.61                               |
| g  | M1                                      | 70  | 70   | 59  | 59  | 82.94                                    | 82.94  | 57   | 57  | 96.61  | 96.61   | Yeterli ✓ /<br>Sufficient ✓ | 96.61                               |
| <b>ARCH 411 - Tarihi Çevrelerin Korunması / ARCH 411 - Conservation of Historical Environments</b> |   |   |  |   |   |  |  |  |   |  |   |                             |                                     |
| c  | M1                                      | 60  | 60   | 36  | 33  | 81.84                                    | 81.84  | 36   | 33  | 100  | 100   | Yeterli ✓ /<br>Sufficient ✓ | 100                                 |
| d  | M1                                      | 60  | 60   | 36  | 33  | 86.77                                    | 86.82  | 36   | 33  | 100  | 100   | Yeterli ✓ /<br>Sufficient ✓ | 100                                 |
| e  | M1                                      | 60  | 60   | 36  | 33  | 86.77                                    | 86.82  | 36   | 33  | 100  | 100   | Yeterli ✓ /<br>Sufficient ✓ | 100                                 |
| f  | M1                                      | 60  | 60   | 36  | 33  | 83.57                                    | 83.59  | 36   | 33  | 100  | 100   | Yeterli ✓ /<br>Sufficient ✓ | 100                                 |
| g  | M1                                      | 60  | 60   | 36  | 33  | 85.93                                    | 85.99  | 36   | 33  | 100  | 100   | Yeterli ✓ /<br>Sufficient ✓ | 100                                 |
| <b>ARCH 418 - Mesleki Uygulama / ARCH 418 - Professional Practice</b>                              |   |   |  |   |   |  |  |  |   |  |   |                             |                                     |
| b  | M1                                      | 70  | 60   | 26  | 25  | 85.08                                    | 85.2   | 26   | 25  | 100  | 100   | Yeterli ✓ /<br>Sufficient ✓ | 100                                 |
| d  | M1                                      | 70  | 60   | 26  | 25  | 86.79                                    | 86.9   | 26   | 25  | 100  | 100   | Yeterli ✓ /<br>Sufficient ✓ | 100                                 |
| e  | M1                                      | 70  | 60   | 26  | 25  | 82.42                                    | 82.8   | 24   | 23  | 92.31  | 92  | Yeterli ✓ /<br>Sufficient ✓ | 92                                  |
| f  | M1                                      | 70  | 60   | 26  | 25  | 86.02                                    | 86   | 26   | 25  | 100  | 100   | Yeterli ✓ /<br>Sufficient ✓ | 100                                 |
| g  | M1                                      | 70  | 60   | 26  | 25  | 86.47                                    | 86.51  | 26   | 25  | 100  | 100   | Yeterli ✓ /<br>Sufficient ✓ | 100                                 |

| Program Çıktısı/<br>Program Outcome   | Yeterlilik Hesaplama Yöntemi/<br>Method | (Ortalama) Yeterlilik Notu/<br>Minimum Successful Grade | Yeterlilik Eşiği (%) /<br>Treshold Percentage (%) | Toplam Öğrenci Sayısı /<br>Number of Students (All) | Toplam Dept. Öğrenci Sayısı /<br>Number of Students (Dept.) | Tüm Öğrenci Ort. /<br>Average (All Std.) | Dept. Öğrenci Ort. /<br>Average (Dept. Std.) | Yeterliliği Sağlayan Öğrenci Sayısı (Toplam) /<br>Number of Succ. Students (All) | Yeterliliği Sağlayan Öğrenci Sayısı (Dept.) /<br>Number of Succ. Students (Dept.) | Yeterlilik Oranı (Toplam Öğrenci) /<br>Success Ratio (All) | Yeterlilik Oranı (Bölüm Öğrenci) /<br>Success Ratio (Dept.) | Performans /<br>Performance | Yeterlilik Oranı /<br>Success Ratio |
|---|---|---|---|---|---|--|--|--|---|--|---|-----------------------------|-------------------------------------|
| <b>COMD 358 - Profesyonel İletişim / COMD 358 - Professional Communication</b>      |   |   |   |   |   |  |  |  |   |  |   |                             |                                     |
| d   | M1                                      | 60  | 70  | 501   | 31  | 83.99                                    | 87.62  | 493  | 31  | 98.4   | 100   | Yeterli ✓ /<br>Sufficient ✓ | 100                                 |
| e   | M1                                      | 60  | 70  | 501   | 31  | 83.99                                    | 87.62  | 493  | 31  | 98.4   | 100   | Yeterli ✓ /<br>Sufficient ✓ | 100                                 |
| f   | M1                                      | 60  | 70  | 501   | 31  | 83.99                                    | 87.62  | 493  | 31  | 98.4   | 100   | Yeterli ✓ /<br>Sufficient ✓ | 100                                 |
| g   | M1                                      | 60  | 70  | 501   | 31  | 83.99                                    | 87.62  | 493  | 31  | 98.4   | 100   | Yeterli ✓ /<br>Sufficient ✓ | 100                                 |
| <b>ENG 101 - İngilizce ve Kompozisyon I / ENG 101 - English and Composition I</b>   |   |   |   |   |   |  |  |  |   |  |   |                             |                                     |
| c   | M1                                      | 70  | 75  | 1702  | 49  | 82.4                                     | 81.67  | 1593   | 47  | 93.6   | 95.92   | Yeterli ✓ /<br>Sufficient ✓ | 95.92                               |
| d   | M1                                      | 70  | 75  | 1702  | 49  | 82.4                                     | 81.67  | 1593   | 47  | 93.6   | 95.92   | Yeterli ✓ /<br>Sufficient ✓ | 95.92                               |
| e   | M1                                      | 70  | 75  | 1702  | 49  | 82.4                                     | 81.67  | 1593   | 47  | 93.6   | 95.92   | Yeterli ✓ /<br>Sufficient ✓ | 95.92                               |
| f   | M1                                      | 70  | 75  | 1702  | 49  | 82.4                                     | 81.67  | 1593   | 47  | 93.6   | 95.92   | Yeterli ✓ /<br>Sufficient ✓ | 95.92                               |
| g   | M1                                      | 70  | 75  | 1702  | 49  | 82.4                                     | 81.67  | 1593   | 47  | 93.6   | 95.92   | Yeterli ✓ /<br>Sufficient ✓ | 95.92                               |
| <b>ENG 102 - İngilizce ve Kompozisyon II / ENG 102 - English and Composition II</b> |   |   |   |   |   |  |  |  |   |  |   |                             |                                     |
| c   | M1                                      | 70  | 70  | 616   | 21  | 86.42                                    | 86.69  | 603  | 20  | 97.89  | 95.24   | Yeterli ✓ /<br>Sufficient ✓ | 95.24                               |
| d   | M1                                      | 70  | 70  | 616   | 21  | 86.42                                    | 86.69  | 603  | 20  | 97.89  | 95.24   | Yeterli ✓ /<br>Sufficient ✓ | 95.24                               |
| e   | M1                                      | 70  | 70  | 616   | 21  | 86.42                                    | 86.69  | 603  | 20  | 97.89  | 95.24   | Yeterli ✓ /<br>Sufficient ✓ | 95.24                               |
| f   | M1                                      | 70  | 70  | 616   | 21  | 86.42                                    | 86.69  | 603  | 20  | 97.89  | 95.24   | Yeterli ✓ /<br>Sufficient ✓ | 95.24                               |
| g   | M1                                      | 70  | 70  | 616   | 21  | 86.42                                    | 86.69  | 603  | 20  | 97.89  | 95.24   | Yeterli ✓ /<br>Sufficient ✓ | 95.24                               |
| <b>FA 101 - Temel Tasarım I / FA 101 - Basic Design I</b>                           |   |   |   |   |   |  |  |  |   |  |   |                             |                                     |
| a   | M3                                      | 55  |   | 190   | 66  | 60.33                                    | 60.59  | 120  | 42  | 63.16  | 63.64   | Yeterli ✓ /<br>Sufficient ✓ | 60.59                               |
| c   | M3                                      | 55  |   | 190   | 66  | 60.33                                    | 60.59  | 120  | 42  | 63.16  | 63.64   | Yeterli ✓ /<br>Sufficient ✓ | 60.59                               |
| f   | M3                                      | 55  |   | 190   | 66  | 60.33                                    | 60.59  | 120  | 42  | 63.16  | 63.64   | Yeterli ✓ /<br>Sufficient ✓ | 60.59                               |

| Program Çıktısı/<br>Program Outcome   | Yeterlilik Hesaplama Yöntemi/<br>Method | (Ortalama) Yeterlilik Notu/<br>Minimum Successful Grade | Yeterlilik Eşiği (%) /<br>Treshold Percentage (%) | Toplam Öğrenci Sayısı /<br>Number of Students (All) | Toplam Dept. Öğrenci Sayısı /<br>Number of Students (Dept.) | Tüm Öğrenci Ort. /<br>Average (All Std.) | Dept. Öğrenci Ort. /<br>Average (Dept. Std.) | Yeterliliği Sağlayan Öğrenci Sayısı (Toplam) /<br>Number of Succ. Students (All) | Yeterliliği Sağlayan Öğrenci Sayısı (Dept.) /<br>Number of Succ. Students (Dept.) | Yeterlilik Oranı (Toplam Öğrenci) /<br>Success Ratio (All) | Yeterlilik Oranı (Bölüm Öğrenci) /<br>Success Ratio (Dept.) | Performans /<br>Performance | Yeterlilik Oranı /<br>Success Ratio |
|---|---|---|---|---|---|--|--|--|---|--|---|-----------------------------|-------------------------------------|
| <b>FA 171 - Sanat, Tasarım ve Kültüre Giriş I / FA 171 - Introduction to Art, Design and Culture I</b>  |   |   |   |   |   |  |  |  |   |  |   |                             |                                     |
| c   | M1                                      | 50  | 60  | 401   | 45  | 75.67                                    | 73.49  | 387  | 41  | 96.51  | 91.11   | Yeterli ✓ /<br>Sufficient ✓ | 91.11                               |
| e   | M1                                      | 50  | 60  | 401   | 45  | 75.67                                    | 73.49  | 387  | 41  | 96.51  | 91.11   | Yeterli ✓ /<br>Sufficient ✓ | 91.11                               |
| <b>GE 100 - Üniversite Hayatına Giriş / GE 100 - Orientation</b>  |   |   |   |   |   |  |  |  |   |  |   |                             |                                     |
| f   | M1                                      | 12  | 80  | 1678  | 45  | 97.32                                    | 96.56  | 1678   | 45  | 100  | 100   | Yeterli ✓ /<br>Sufficient ✓ | 100                                 |
| g   | M1                                      | 12  | 80  | 1678  | 45  | 97.32                                    | 96.56  | 1678   | 45  | 100  | 100   | Yeterli ✓ /<br>Sufficient ✓ | 100                                 |
| h   | M1                                      | 12  | 80  | 1678  | 45  | 97.32                                    | 96.56  | 1678   | 45  | 100  | 100   | Yeterli ✓ /<br>Sufficient ✓ | 100                                 |
| <b>GE 251 - Üniversite Etkinlik Programı II / GE 251 - Collegiate Activities Program II</b>             |   |   |   |   |   |  |  |  |   |  |   |                             |                                     |
| e   | M1                                      | 70  | 70  | 974   | 26  | 92.76                                    | 91.15  | 898  | 24  | 92.2   | 92.31   | Yeterli ✓ /<br>Sufficient ✓ | 92.31                               |
| g   | M1                                      | 70  | 70  | 974   | 26  | 92.76                                    | 91.15  | 898  | 24  | 92.2   | 92.31   | Yeterli ✓ /<br>Sufficient ✓ | 92.31                               |
| h   | M1                                      | 70  | 70  | 974   | 26  | 92.76                                    | 91.15  | 898  | 24  | 92.2   | 92.31   | Yeterli ✓ /<br>Sufficient ✓ | 92.31                               |
| <b>HIST 200 - Türkiye Tarihi / HIST 200 - History of Turkey</b>   |   |   |   |   |   |  |  |  |   |  |   |                             |                                     |
| c   | M1                                      | 70  | 75  | 1036  | 23  | 93.59                                    | 95.54  | 1026   | 23  | 99.03  | 100   | Yeterli ✓ /<br>Sufficient ✓ | 100                                 |
| d   | M1                                      | 70  | 75  | 1036  | 23  | 93.59                                    | 95.54  | 1026   | 23  | 99.03  | 100   | Yeterli ✓ /<br>Sufficient ✓ | 100                                 |
| e   | M1                                      | 70  | 75  | 1036  | 23  | 93.59                                    | 95.54  | 1026   | 23  | 99.03  | 100   | Yeterli ✓ /<br>Sufficient ✓ | 100                                 |
| f   | M1                                      | 70  | 75  | 1036  | 23  | 93.59                                    | 95.54  | 1026   | 23  | 99.03  | 100   | Yeterli ✓ /<br>Sufficient ✓ | 100                                 |
| g   | M1                                      | 70  | 75  | 1036  | 23  | 93.59                                    | 95.54  | 1026   | 23  | 99.03  | 100   | Yeterli ✓ /<br>Sufficient ✓ | 100                                 |
| <b>HUM 111 - Kültürler, Medeniyetler ve Düşünceler I / HUM 111 - Cultures Civilizations and Ideas I</b> |   |   |   |   |   |  |  |  |   |  |   |                             |                                     |
| c   | M1                                      | 60  | 75  | 1139  | 43  | 84.61                                    | 83.67  | 1135   | 42  | 99.65  | 97.67   | Yeterli ✓ /<br>Sufficient ✓ | 97.67                               |
| e   | M1                                      | 60  | 75  | 1139  | 43  | 84.61                                    | 83.67  | 1135   | 42  | 99.65  | 97.67   | Yeterli ✓ /<br>Sufficient ✓ | 97.67                               |
| f   | M1                                      | 60  | 75  | 1139  | 43  | 84.61                                    | 83.67  | 1135   | 42  | 99.65  | 97.67   | Yeterli ✓ /<br>Sufficient ✓ | 97.67                               |



| Program Çıktısı / Program Outcome   | Yeterlilik Hesaplama Yöntemi / Method | (Ortalama) Yeterlilik Notu / Minimum Successful Grade | Yeterlilik Eşiği (%) / Threshold Percentage (%) | Toplam Öğrenci Sayısı / Number of Students (All) | Toplam Dept. Öğrenci Sayısı / Number of Students (Dept.) | Tüm Öğrenci Ort. / Average (All Std.) | Dept. Öğrenci Ort. / Average (Dept. Std.) | Yeterliliği Sağlayan Öğrenci Sayısı (Toplam) / Number of Succ. Students (All) | Yeterliliği Sağlayan Öğrenci Sayısı (Dept.) / Number of Succ. Students (Dept.) | Yeterlilik Oranı (Toplam Öğrenci) / Success Ratio (All) | Yeterlilik Oranı (Bölüm Öğrenci) / Success Ratio (Dept.) | Performans / Performance            | Yeterlilik Oranı / Success Ratio |
|---|---------------------------------------|---|---|--|--|---------------------------------------|---|---|--|---|--|-------------------------------------|----------------------------------|
| <b>HUM 112 - Kùltürler, Medeniyetler ve Düşünceler II / HUM 112 - Cultures Civilizations and Ideas II</b> |                                       |   |   |  |  |                                       |   |   |  |   |  |                                     |                                  |
| c   | M1                                    | 60  | 75  | 287  | 12   | 84.87                                 | 80.83                                     | 285   | 11   | 99.3  | 91.67  | Yeterli ✓ / Sufficient ✓            | 91.67                            |
| e   | M1                                    | 60  | 75  | 287  | 12   | 84.87                                 | 80.83                                     | 285   | 11   | 99.3  | 91.67  | Yeterli ✓ / Sufficient ✓            | 91.67                            |
| f   | M1                                    | 60  | 75  | 287  | 12   | 84.87                                 | 80.83                                     | 285   | 11   | 99.3  | 91.67  | Yeterli ✓ / Sufficient ✓            | 91.67                            |
| <b>IAED 341 - Mimari Akustik / IAED 341 - Architectural Acoustics</b>                                     |                                       |   |   |  |  |                                       |   |   |  |   |  |                                     |                                  |
| a   | M1                                    | 60  | 75  | 160  | 51   | 79.17                                 | 83.58                                     | 155   | 51   | 96.88   | 100  | Yeterli ✓ / Sufficient ✓            | 100                              |
| b   | M1                                    | 60  | 75  | 160  | 51   | 79.17                                 | 83.58                                     | 155   | 51   | 96.88   | 100  | Yeterli ✓ / Sufficient ✓            | 100                              |
| c   | M1                                    | 60  | 75  | 160  | 51   | 79.17                                 | 83.58                                     | 155   | 51   | 96.88   | 100  | Yeterli ✓ / Sufficient ✓            | 100                              |
| g   | M1                                    | 60  | 75  | 160  | 51   | 79.17                                 | 83.58                                     | 155   | 51   | 96.88   | 100  | Yeterli ✓ / Sufficient ✓            | 100                              |
| <b>MATH 101 - Matematik I / MATH 101 - Calculus I</b>   |                                       |   |   |  |  |                                       |   |   |  |   |  |                                     |                                  |
| c   | M1                                    | 40  | 50  | 682  | 47   | 63.69                                 | 43.36                                     | 607   | 23   | 89  | 48.94  | İyileştirmeye Açık! / Insufficient! | 48.94                            |
| d   | M1                                    | 40  | 50  | 682  | 47   | 63.69                                 | 43.36                                     | 607   | 23   | 89  | 48.94  | İyileştirmeye Açık! / Insufficient! | 48.94                            |
| e   | M1                                    | 40  | 50  | 682  | 47   | 63.69                                 | 43.36                                     | 607   | 23   | 89  | 48.94  | İyileştirmeye Açık! / Insufficient! | 48.94                            |
| f   | M1                                    | 40  | 50  | 682  | 47   | 63.69                                 | 43.36                                     | 607   | 23   | 89  | 48.94  | İyileştirmeye Açık! / Insufficient! | 48.94                            |
| <b>MATH 102 - Matematik II / MATH 102 - Calculus II</b>   |                                       |   |   |  |  |                                       |   |   |  |   |  |                                     |                                  |
| c   | M1                                    | 40  | 50  | 258  | 17   | 53.52                                 | 31.26                                     | 181   | 0  | 70.16   | 0  | İyileştirmeye Açık! / Insufficient! | 0                                |
| d   | M1                                    | 40  | 50  | 258  | 17   | 53.52                                 | 31.26                                     | 181   | 0  | 70.16   | 0  | İyileştirmeye Açık! / Insufficient! | 0                                |
| e   | M1                                    | 40  | 50  | 258  | 17   | 53.52                                 | 31.26                                     | 181   | 0  | 70.16   | 0  | İyileştirmeye Açık! / Insufficient! | 0                                |
| f   | M1                                    | 40  | 50  | 258  | 17   | 53.52                                 | 31.26                                     | 181   | 0  | 70.16   | 0  | İyileştirmeye Açık! / Insufficient! | 0                                |

| Program Çıktısı/<br>Program Outcome                            | Yeterlilik Hesaplama Yöntemi/<br>Method | (Ortalama) Yeterlilik Notu/<br>Minimum Successful Grade | Yeterlilik Eşiği (%) /<br>Treshold Percentage (%) | Toplam Öğrenci Sayısı /<br>Number of Students (All) | Toplam Dept. Öğrenci Sayısı /<br>Number of Students (Dept.) | Tüm Öğrenci Ort. /<br>Average (All Std.) | Dept. Öğrenci Ort. /<br>Average (Dept. Std.) | Yeterliliği Sağlayan Öğrenci Sayısı (Toplam) /<br>Number of Succ. Students (All) | Yeterliliği Sağlayan Öğrenci Sayısı (Dept.) /<br>Number of Succ. Students (Dept.) | Yeterlilik Oranı (Toplam Öğrenci) /<br>Success Ratio (All) | Yeterlilik Oranı (Bölüm Öğrenci) /<br>Success Ratio (Dept.) | Performans /<br>Performance            | Yeterlilik Oranı /<br>Success Ratio |
|--|---|---|---|---|---|--|--|--|---|--|---|--|-------------------------------------|
| <b>PHYS 101 - Genel Fizik I / PHYS 101 - General Physics I</b> |   |   |   |   |   |  |  |  |   |  |   |  |                                     |
| a  | M1                                      | 50  | 50  | 620   | 13  | 65.09                                    | 47.6   | 568  | 5   | 91.61  | 38.46   | İyileştirmeye Açık! /<br>Insufficient! | 38.46                               |
| d  | M1                                      | 50  | 50  | 620   | 13  | 65.09                                    | 47.6   | 568  | 5   | 91.61  | 38.46   | İyileştirmeye Açık! /<br>Insufficient! | 38.46                               |
| e  | M1                                      | 50  | 50  | 620   | 13  | 65.09                                    | 47.6   | 568  | 5   | 91.61  | 38.46   | İyileştirmeye Açık! /<br>Insufficient! | 38.46                               |
| f  | M1                                      | 50  | 50  | 620   | 13  | 65.09                                    | 47.6   | 568  | 5   | 91.61  | 38.46   | İyileştirmeye Açık! /<br>Insufficient! | 38.46                               |
| <b>TURK 101 - Türkçe I / TURK 101 - Turkish I</b>              |   |   |   |   |   |  |  |  |   |  |   |  |                                     |
| c  | M1                                      | 70  | 60  | 1541  | 37  | 88.03                                    | 89.86  | 1519   | 37  | 98.57  | 100   | Yeterli ✓ /<br>Sufficient ✓            | 100                                 |
| e  | M1                                      | 70  | 60  | 1541  | 37  | 88.03                                    | 89.86  | 1519   | 37  | 98.57  | 100   | Yeterli ✓ /<br>Sufficient ✓            | 100                                 |
| g  | M1                                      | 70  | 60  | 1541  | 37  | 88.03                                    | 89.86  | 1519   | 37  | 98.57  | 100   | Yeterli ✓ /<br>Sufficient ✓            | 100                                 |
| <b>TURK 102 - Türkçe II / TURK 102 - Turkish II</b>            |   |   |   |   |   |  |  |  |   |  |   |  |                                     |
| c  | M1                                      | 70  | 60  | 637   | 15  | 90.42                                    | 92.13  | 626  | 15  | 98.27  | 100   | Yeterli ✓ /<br>Sufficient ✓            | 100                                 |
| e  | M1                                      | 70  | 60  | 637   | 15  | 90.42                                    | 92.13  | 626  | 15  | 98.27  | 100   | Yeterli ✓ /<br>Sufficient ✓            | 100                                 |
| g  | M1                                      | 70  | 60  | 637   | 15  | 90.42                                    | 92.13  | 626  | 15  | 98.27  | 100   | Yeterli ✓ /<br>Sufficient ✓            | 100                                 |

3.3. PERFORMANS ÖLÇÜM SONUÇLARI / PERFORMANCE MEASUREMENT RESULTS

3.3.1. PROGRAM ÇIKTILARI PERFORMANS TABLOSU / PROGRAM OUTCOMES PERFORMANCE TABLE

| Dersler / Courses | Program Çıktıları / Program Outcomes |   |   |   |   |   |   |   |
|-------------------|--------------------------------------|---|---|---|---|---|---|---|
|                   | a                                    | b | c | d | e | f | g | h |
| ADA 131           | ✓                                    |   |   | ✓ |   |   |   |   |
| ADA 134           | ✓                                    | ✓ |   | ✓ |   |   |   |   |
| ADA 263           | ✓                                    |   | ✓ |   | ✓ |   |   |   |
| ARCH 201          | ✓                                    | ✓ | ✓ | ✓ | ✓ | ✓ | ✓ |   |
| ARCH 221          | ✓                                    |   | ✓ | ✓ | ✓ |   |   |   |
| ARCH 251          | ✓                                    | ✓ | ✓ | ✓ | ✓ |   |   |   |
| ARCH 301          | ✓                                    | ✓ |   | ✓ |   |   |   |   |
| ARCH 331          | ✓                                    | ✓ | ✓ | ✓ |   |   |   |   |
| ARCH 401          | ✓                                    | ✓ | ✓ | ✓ | ✓ | ✓ | ✓ |   |
| ARCH 411          |                                      |   | ✓ | ✓ | ✓ | ✓ | ✓ |   |
| ARCH 418          |                                      | ✓ |   | ✓ | ✓ | ✓ | ✓ |   |
| COMD 358          |                                      |   |   | ✓ | ✓ | ✓ | ✓ |   |
| ENG 101           |                                      |   | ✓ | ✓ | ✓ | ✓ | ✓ |   |
| ENG 102           |                                      |   | ✓ | ✓ | ✓ | ✓ | ✓ |   |
| FA 101            | ✓                                    |   | ✓ |   |   | ✓ |   |   |
| FA 171            |                                      |   | ✓ |   | ✓ |   |   |   |
| GE 100            |                                      |   |   |   |   | ✓ | ✓ | ✓ |
| GE 251            |                                      |   |   |   | ✓ |   | ✓ | ✓ |
| HIST 200          |                                      |   | ✓ | ✓ | ✓ | ✓ | ✓ |   |
| HUM 111           |                                      |   | ✓ |   | ✓ | ✓ |   |   |
| HUM 112           |                                      |   | ✓ |   | ✓ | ✓ |   |   |
| IAED 341          | ✓                                    | ✓ | ✓ |   |   |   | ✓ |   |
| MATH 101          |                                      |   | X | X | X | X |   |   |
| MATH 102          |                                      |   | X | X | X | X |   |   |
| PHYS 101          | X                                    |   |   | X | X | X |   |   |
| TURK 101          |                                      |   | ✓ |   | ✓ |   | ✓ |   |
| TURK 102          |                                      |   | ✓ |   | ✓ |   | ✓ |   |

**Tablo.3.3.1.** 2024-2025 Akademik Yılı Güz Dönemi Mimarlık Lisans Programı Program Çıktıları Performans Tablosu / *Table.3.3.1.* 2024-2025 Academic Year Fall Semester Architecture Undergraduate Program - Program Outcomes Performance Table

3.3.2. PROGRAM ÇIKTILARI PERFORMANS ORANLARI / PROGRAM OUTCOMES PERFORMANCE RATES

| Dersler /<br>Courses | Program Çıktıları / Program Outcomes |       |       |       |       |       |       |       |
|----------------------|--------------------------------------|-------|-------|-------|-------|-------|-------|-------|
|                      | a                                    | b     | c     | d     | e     | f     | g     | h     |
| ADA 131              | 91.3                                 |       |       | 91.3  |       |       |       |       |
| ADA 134              | 81.09                                | 81.09 |       | 81.09 |       |       |       |       |
| ADA 263              | 100                                  |       | 100   |       | 100   |       |       |       |
| ARCH 201             | 79.31                                | 79.31 | 79.31 | 79.31 | 79.31 | 79.31 | 79.31 |       |
| ARCH 221             | 100                                  |       | 98.55 | 98.55 | 100   |       |       |       |
| ARCH 251             | 100                                  | 98.28 | 100   | 100   | 100   |       |       |       |
| ARCH 301             | 96.23                                | 96.23 |       | 96.23 |       |       |       |       |
| ARCH 331             | 75.76                                | 63.64 | 100   | 100   |       |       |       |       |
| ARCH 401             | 96.61                                | 96.61 | 96.61 | 96.61 | 96.61 | 96.61 | 96.61 |       |
| ARCH 411             |                                      |       | 100   | 100   | 100   | 100   | 100   |       |
| ARCH 418             |                                      | 100   |       | 100   | 92    | 100   | 100   |       |
| COMD 358             |                                      |       |       | 100   | 100   | 100   | 100   |       |
| ENG 101              |                                      |       | 95.92 | 95.92 | 95.92 | 95.92 | 95.92 |       |
| ENG 102              |                                      |       | 95.24 | 95.24 | 95.24 | 95.24 | 95.24 |       |
| FA 101               | 60.59                                |       | 60.59 |       |       | 60.59 |       |       |
| FA 171               |                                      |       | 91.11 |       | 91.11 |       |       |       |
| GE 100               |                                      |       |       |       |       | 100   | 100   | 100   |
| GE 251               |                                      |       |       |       | 92.31 |       | 92.31 | 92.31 |
| HIST 200             |                                      |       | 100   | 100   | 100   | 100   | 100   |       |
| HUM 111              |                                      |       | 97.67 |       | 97.67 | 97.67 |       |       |
| HUM 112              |                                      |       | 91.67 |       | 91.67 | 91.67 |       |       |
| IAED 341             | 100                                  | 100   | 100   |       |       |       | 100   |       |
| MATH 101             |                                      |       | 48.94 | 48.94 | 48.94 | 48.94 |       |       |
| MATH 102             |                                      |       | 0     | 0     | 0     | 0     |       |       |
| PHYS 101             | 38.46                                |       |       | 38.46 | 38.46 | 38.46 |       |       |
| TURK 101             |                                      |       | 100   |       | 100   |       | 100   |       |
| TURK 102             |                                      |       | 100   |       | 100   |       | 100   |       |

**Tablo.3.3.2.** 2024-2025 Akademik Yılı Güz Dönemi Mimarlık Lisans Programı Program Çıktıları Performans Oranları Tablosu / *Table.3.3.2. 2024-2025 Academic Year Fall Semester Architecture Undergraduate Program - Program Outcomes Performance Rates Table*